

ROAD INDEX

A	ANNE LANE D2 ASCOT LANE E 3-4 AUBURN ROAD CI-CI AUBURN LAKES DRIVE A3 AUBURDALE DR B6	J	JACKSON DRIVE (PVT) A6 JACOBS DRIVE (PVT) F2 JENNIFER DRIVE B2	S	SAYBROOK LANE D2 SUNLEWIS DR B7 STADLOW WOOD CIR A4 SHAW RD F4-F6 SIGNAL HILL (PVT) A3 SNOW RD F1-F2 SOUTH BLVD (PVT) A6 SOUTH PIN TAIL (PVT) A3 SPICEBERRY CIR C4 STAFFORD RD A2-E2 STAFFORDSHIRE CT D2 SUNSET DR B5-A6
B	BAINBRIDGE ROAD A4 BARTHOLOMEW RD. A6-D6 BASS R.N. (PVT) A3 BLUE SPRUCE TR (PVT) A8 BRIDGE CREEK TR D4 BRITANNY WOODS TR D4 BROADWAY DR (PVT) A6 BROOKFIELD DR A7	K	KASIK DRIVE (PVT) A6 KOPAS DRIVE (PVT) D5	T	TAYLOR MAY RD. A5-E5 THORPE ROAD B5-B7 TIMBER LN. C3 TWIN CREEKS (PVT) A3
C	CARRIAGE HILL D3 CHICKASHAY LANE A3 CHIPPING LANE (PVT) A3 CINNAMON TRAIL C4-5 CINNAMON TRAIL C4-5 CLEVELAND DRIVE (PVT) A6 CLUB LANE (PVT) A6 COLCHESTER DRIVE A6 COLONIAL COURT A6 CRACKEL ROAD A7-E7 CREEKSIDE DRIVE A4 CREIGHTON DRIVE C3 CRYSTAL TRAIL A6 CURRY LANE C3	L	LAKE DR (PVT) A6 LANCASTER DR E6 LINDSAY LANE E6 LONG DRIVE (PVT) A3 LONGVIEW TRAIL C4 LOST LAKES TRAIL A2 LUCKY BELL LANE A1-A2	U	U.S. 422 A4-F4
D	DERBYSHIRE LANE E4 DOGWOOD LANE (PVT) A3 DOWNEY GLEN TR D2	M	MAGNOLIA LANE (PVT) 3-B3 MARYDALE DRIVE E1 MEADOW LANE C3 MESSENGER ROAD E1-D4 MT. PLEASANT DRIVE 11-A6 MUNN ROAD B1-B7	V	VALLEY ROAD F1-F4 VICTORIA DRIVE D2
E	EAGLES POINTE (PVT) A3 EDWARD LANE A7 EASTWOOD DRIVE B6	N	NORTH BLVD. (PVT) A6 NORTH PIN TAIL (PVT) A3	W	WASHINGTON STREET A3-E1 WATERFORD TRAIL A6 WEATHERTOP LANE A2 WHISPER WOOD CIRCLE A1 WHITE OAK DRIVE B6 WIDGON DRIVE A5-B5 WINDWARD WAY (PVT) A3 WING ROAD C3-24 WINGATE DR. C1 WOOD ACRE TRAIL A2 WOODSONG WAY (PVT) A3
F	FAIRWAY VIEW (PVT) A3 FOX ROAD FE-F7 FRANKS ROAD B1-D1 FRANKLIN ROAD (PVT) B6	O	OVERLOOK BROOK CTR (PVT) A3 OVERLOOK BROOK DR (PVT) A3	Y	Y
G	GREATWOOD LANE D5 GREENWAY TRAIL (PVT) A2	P	PONTE BREEZE (PVT) A3 PRIMROSE COURT A6	Z	Z
H	HEATHER HILL (PVT) A3	Q	QUEENS WAY B3 QUINN ROAD A5-A6		
I	INDIAN HILLS DR. A4	R	RAVENNA ROAD E1-E7 RIVERWOOD LN. A1 ROBERT LANE C3-4 ROBIN WOOD LANE D2-3		

- ① AUBURN ELEM. SCHOOL
- ② AUBURN COMMUNITY CHURCH
- ③ AUBURN TOWN HALL
- ④ AUBURN VOL. FIRE DEPT.
- ⑤ BEARTOWN LAKES RESERVATION - PARK

AUBURN TOWNSHIP

SCALE: 1" = 2000'

ROBERT L. PHILLIPS
GEAUGA COUNTY ENGINEER

--- UNPAVED ROAD
--- TOWNSHIP LINE
--- PAVED ROAD
--- COUNTY LINE

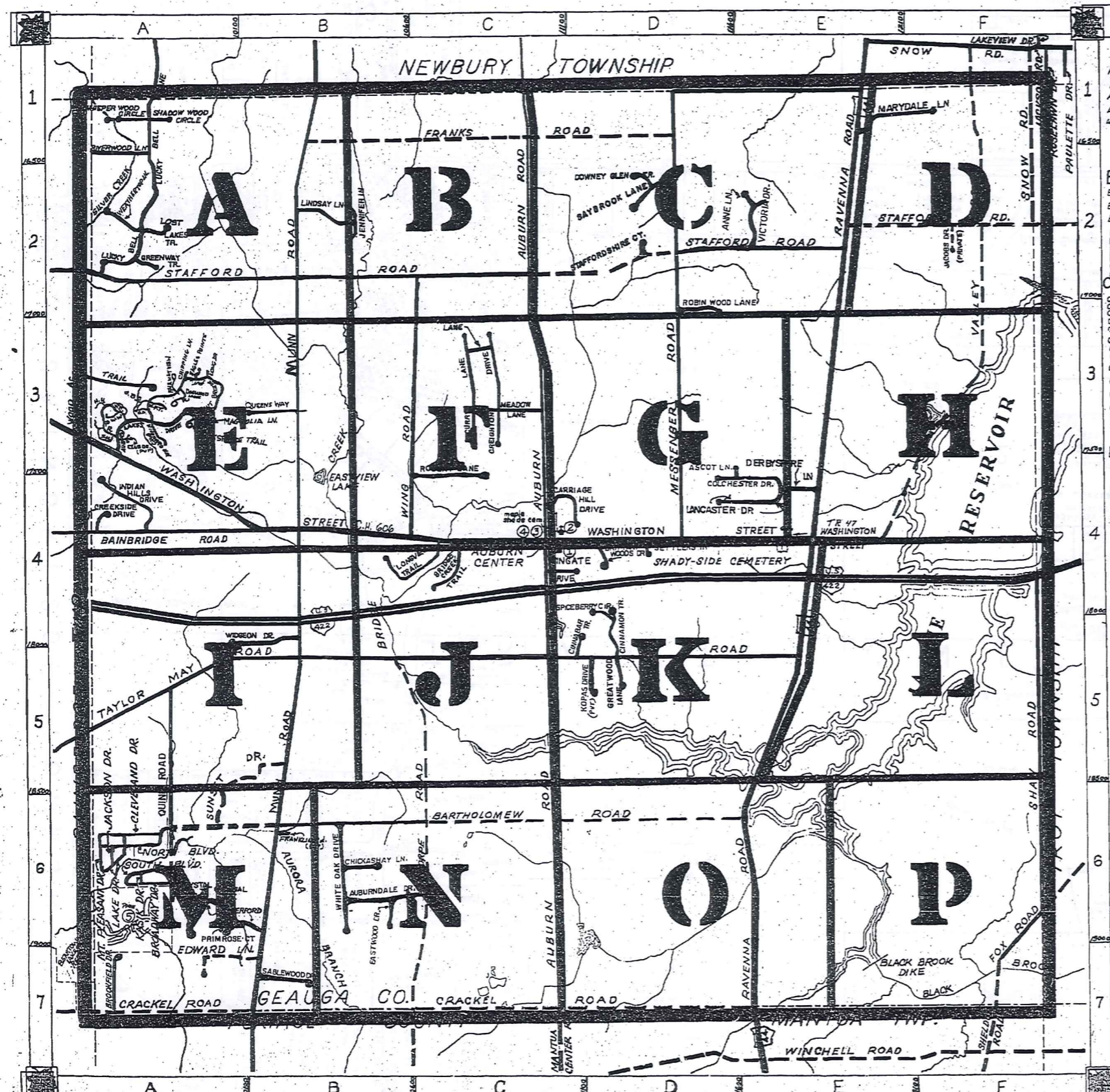

SCALE IN 1/10 OF AN INCH

1-800-345-7334

NEWBURY TOWNSHIP

BAINBRIDGE TOWNSHIP

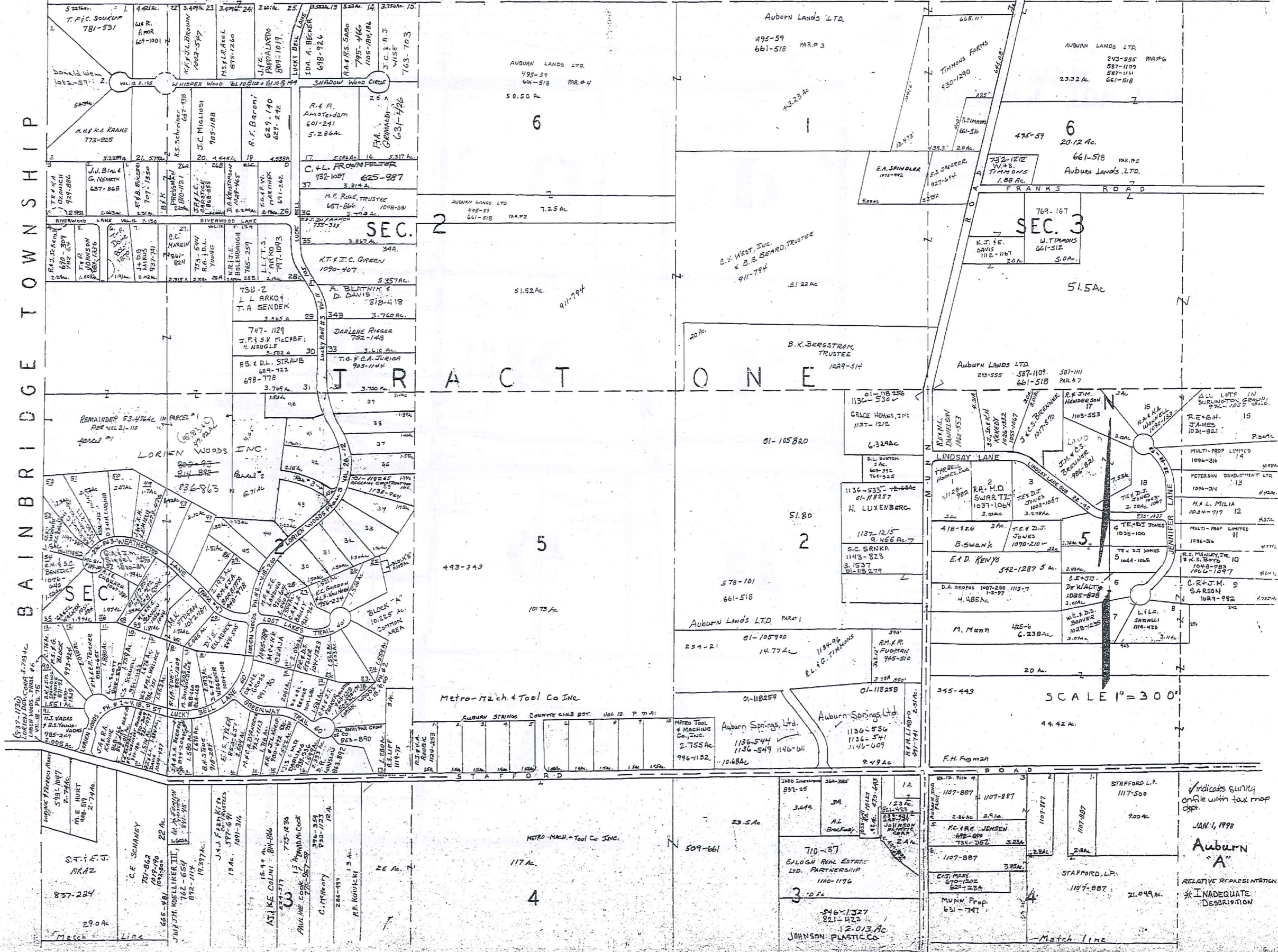

SCALE 1" = 300'

Indicates survey on file with tax map
JAN. 1, 1998
Auburn
RELATIVE REPRESENTATION
* INADEQUATE DESCRIPTION

NEWBURY TOWNSHIP

SCALE IN 1/10 OF AN INCH
1-800-345-7334

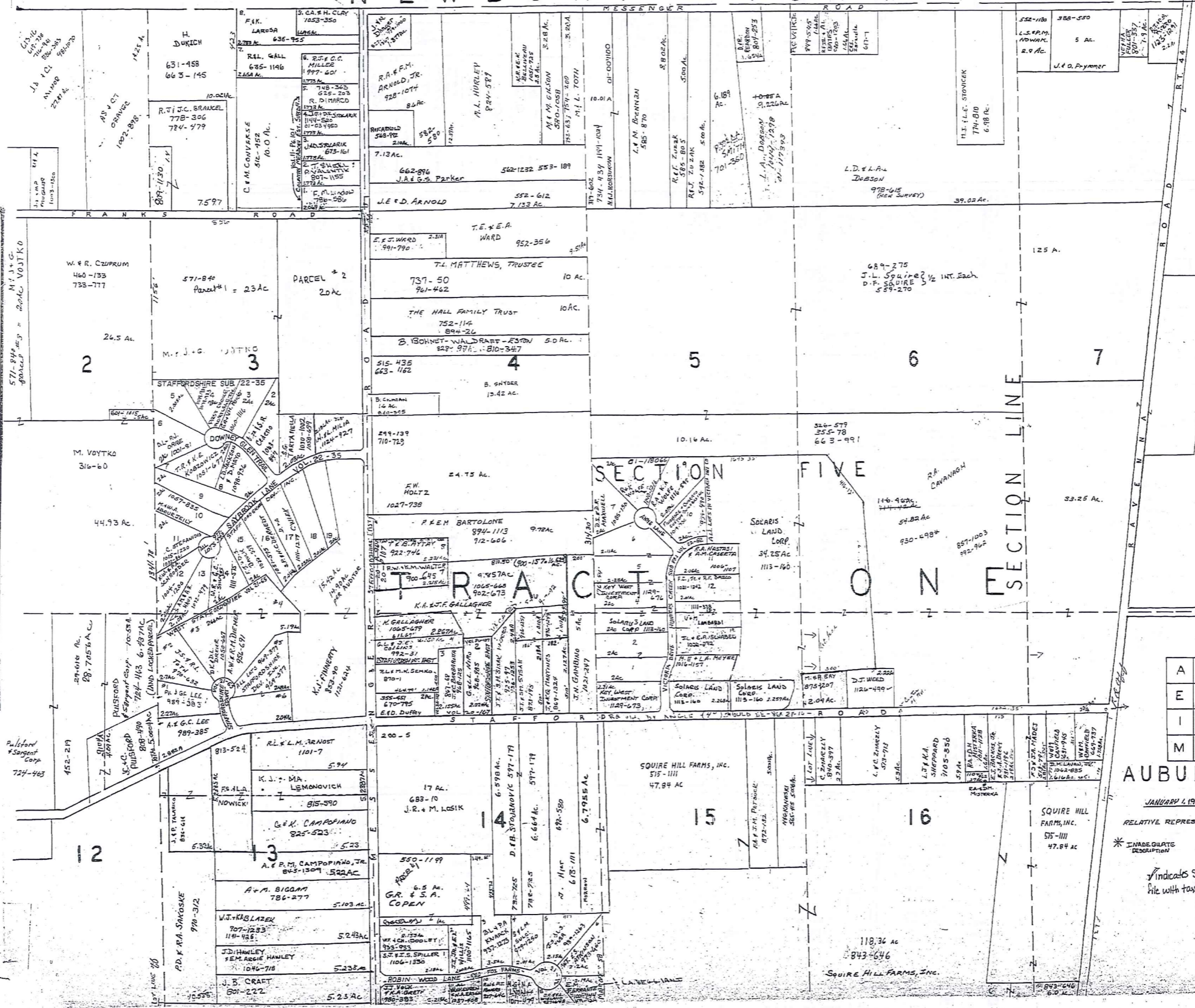

SCALE 1"=300'

A	B	C	D
E	F	G	H
I	J	K	L
M	N	O	P

AUBURN TWP.

JANUARY 1, 1998
RELATIVE REPRESENTATION
* INADEQUATE DESCRIPTION
Indicates Survey on File with tax map dept.

SCALE IN 1/16 OF AN INCH
1-800-345-7334

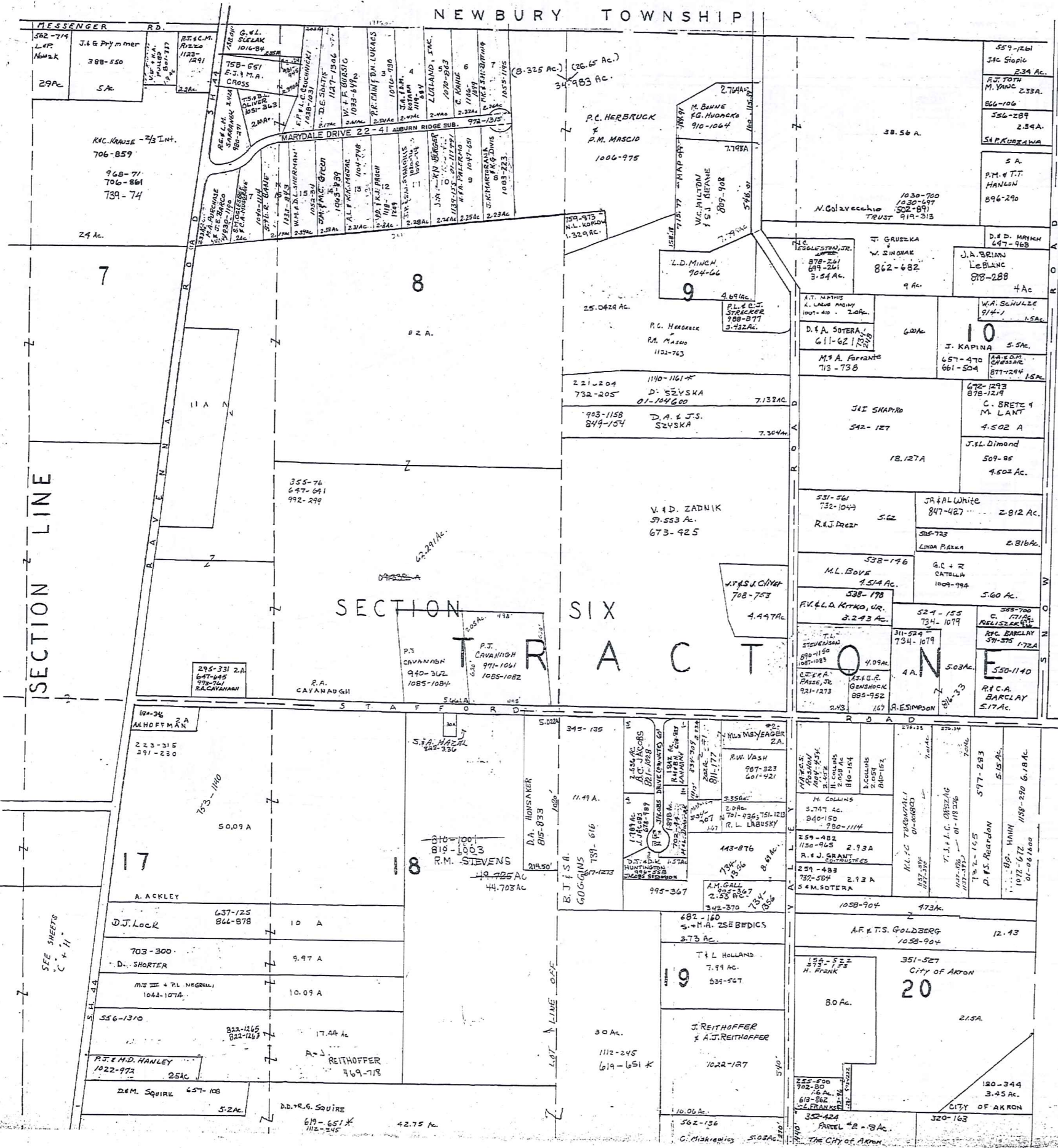

BURTON TWP.

T R O Y T O W N S H I P

SCALE 1" = 300'

JANUARY 1, 1998
RELATIVE REPRESENTATION

A	B	C	D
E	F	G	H
I	J	K	L
M	N	O	P

AUBURN TWP.

* INADEQUATE REPRESENTATION

✓ indicates survey on file with tax map dept.

SCALE IN 1/10 OF AN INCH
1-800-345-7334

TOWNSHIP
BAINBRIDGE

SEC. 1

TRACT ONE

TRACT TWO

SEC. 2

AUBURN TWP
JANUARY 1, 1998
RELATIVE REPRESENTATION

SCALE 1" = 300'

A	B	C	D
E	F	G	H
I	J	K	L
M	N	O	P

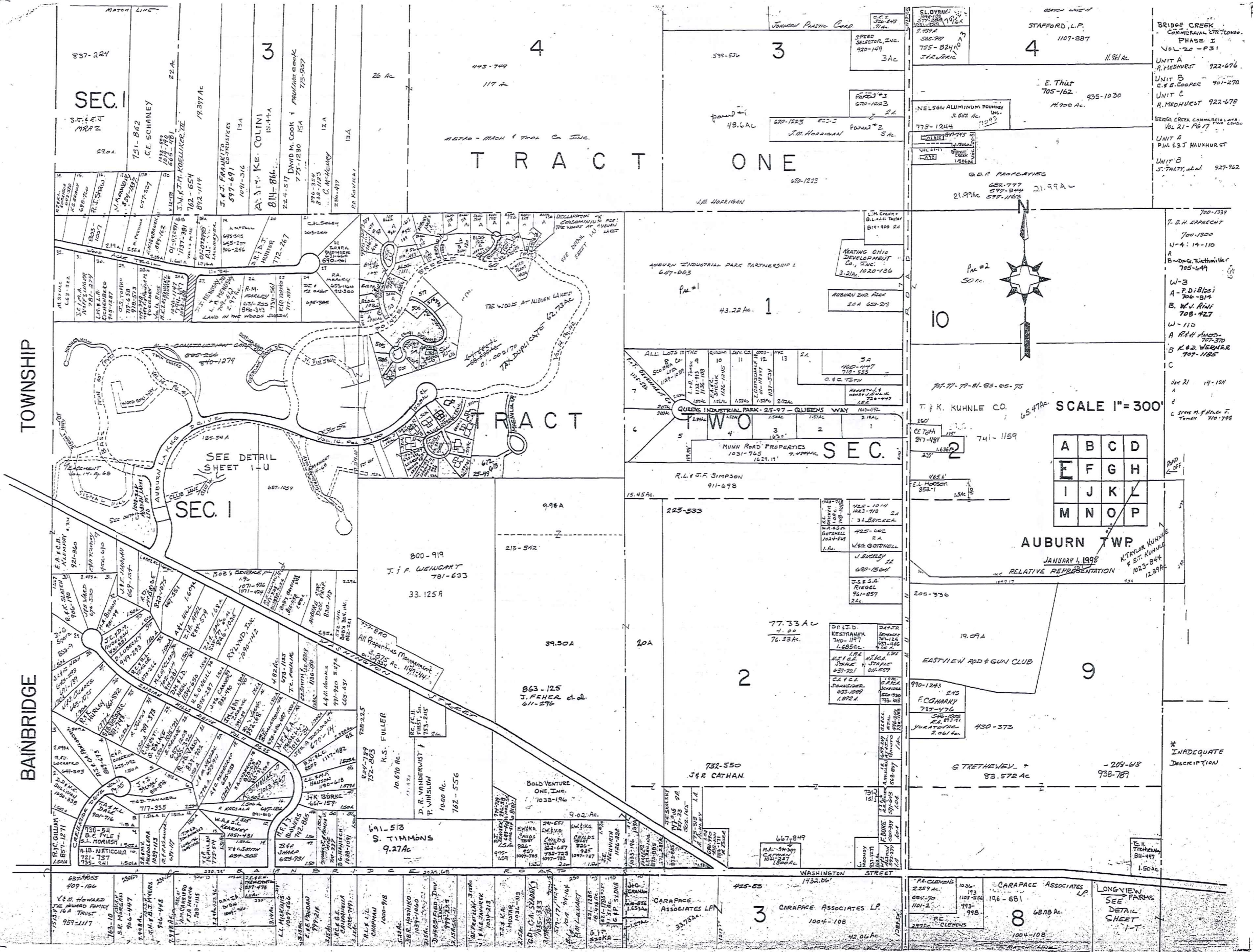

SCALE 1/10 OF AN INCH
1-800-345-7334

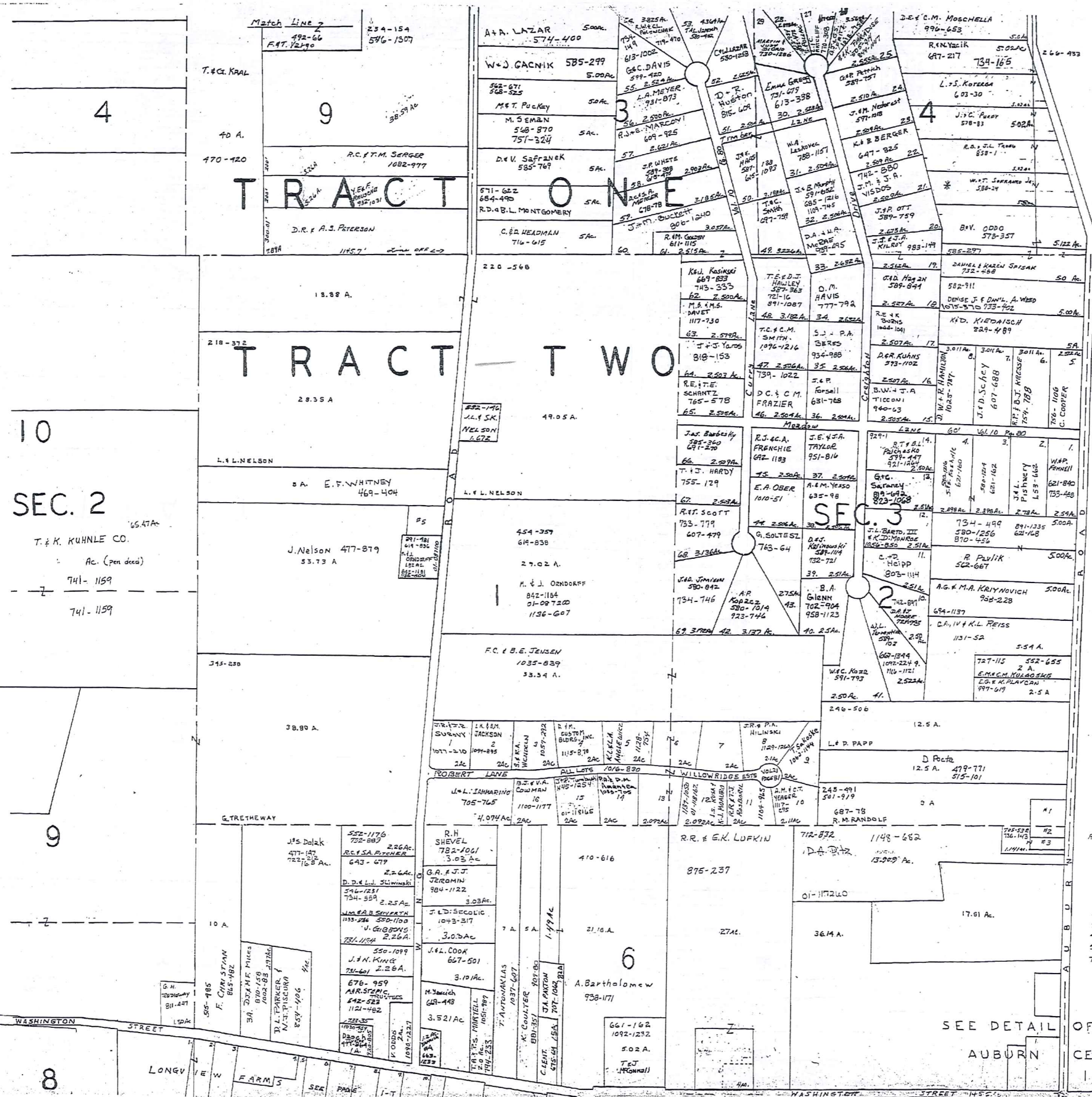

Match Line

11

TRACT ONE

TRACT TWO

10
SEC. 2

T. & K. KUHNLE CO.
Ac. (per decd)
741-1159
741-1159



SCALE 1"=300'
JAN 1, 1985

A	B	C	D
E	F	G	H
I	J	K	L
M	N	O	P

AUBURN TWP.

RELATIVE REPRESENTATION

- No. 1. R. Randolph 752-305 1.6c.
- 2. D.F. Shiever 737-1316 0.46 ac.
- 3. G.J. & J.D. Matter 736-45 1.55 ac.
- 4. M.M. Vannoy 663-1232 1.2 ac.
- 5. B. Whitney 237-123 712 ac.
- 7. B.H. Van Dyke 302-191 1.6c.

Indicates survey on file with tax map dept.

SEE DETAIL OF AUBURN CENTER I Q

7

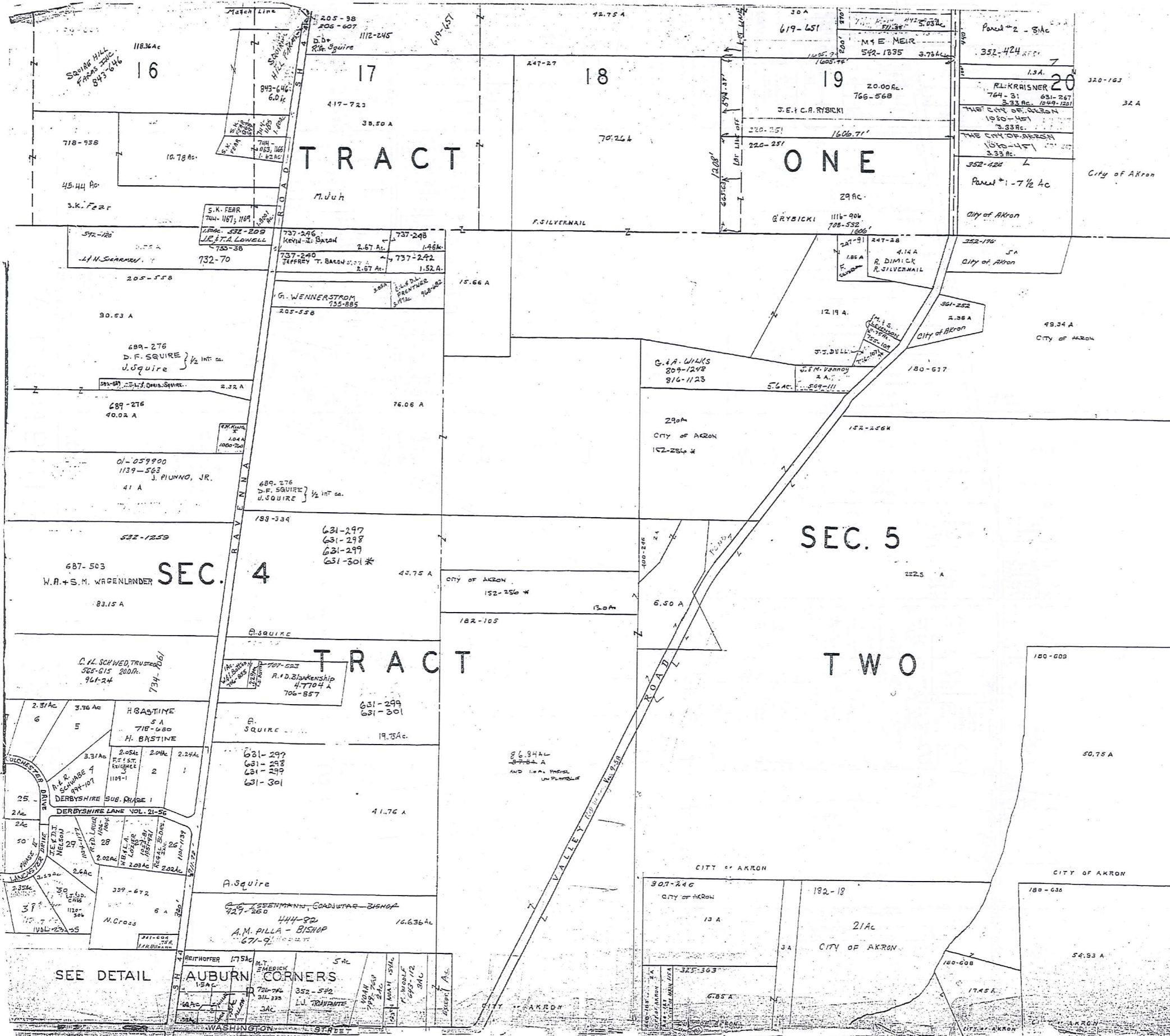

SCALE 1/4" = 100' AN INCH

1-800-345-7334

Match Line

TROY TOWNSHIP



SCALE 1" = 300'

9

A	B	C	D
E	F	G	H
I	J	K	L
M	N	O	P

AUBURN TWP.

JANUARY 1, 1998

RELATIVE REPRESENTATION

* Inadequate description

(18) 59AC-187-297 CITY OF AKRON

√ indicates survey on file with tax map dept

SEE DETAIL

AUBURN CORNERS

WASHINGTON ST

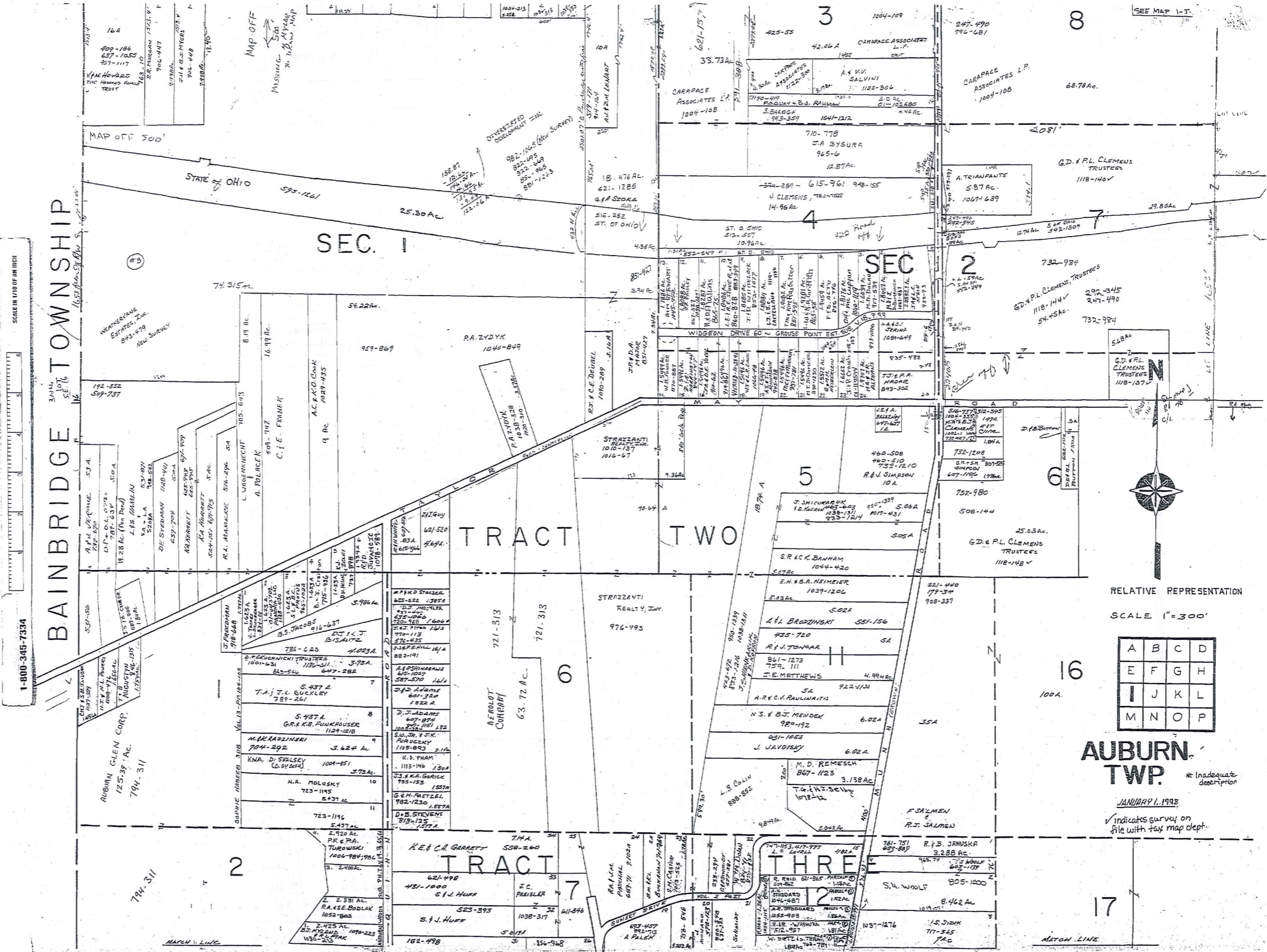

SCALE IN 1/10 OF AN INCH

1-800-345-7334

BAINBRIDGE TOWNSHIP

SEC. 1

TRACT TWO

TRACT THREE



RELATIVE REPRESENTATION
SCALE 1"=300'

A	B	C	D
E	F	G	H
I	J	K	L
M	N	O	P

AUBURN TWP.

JANUARY 1, 1998

Indicates survey on file with tax map dept.

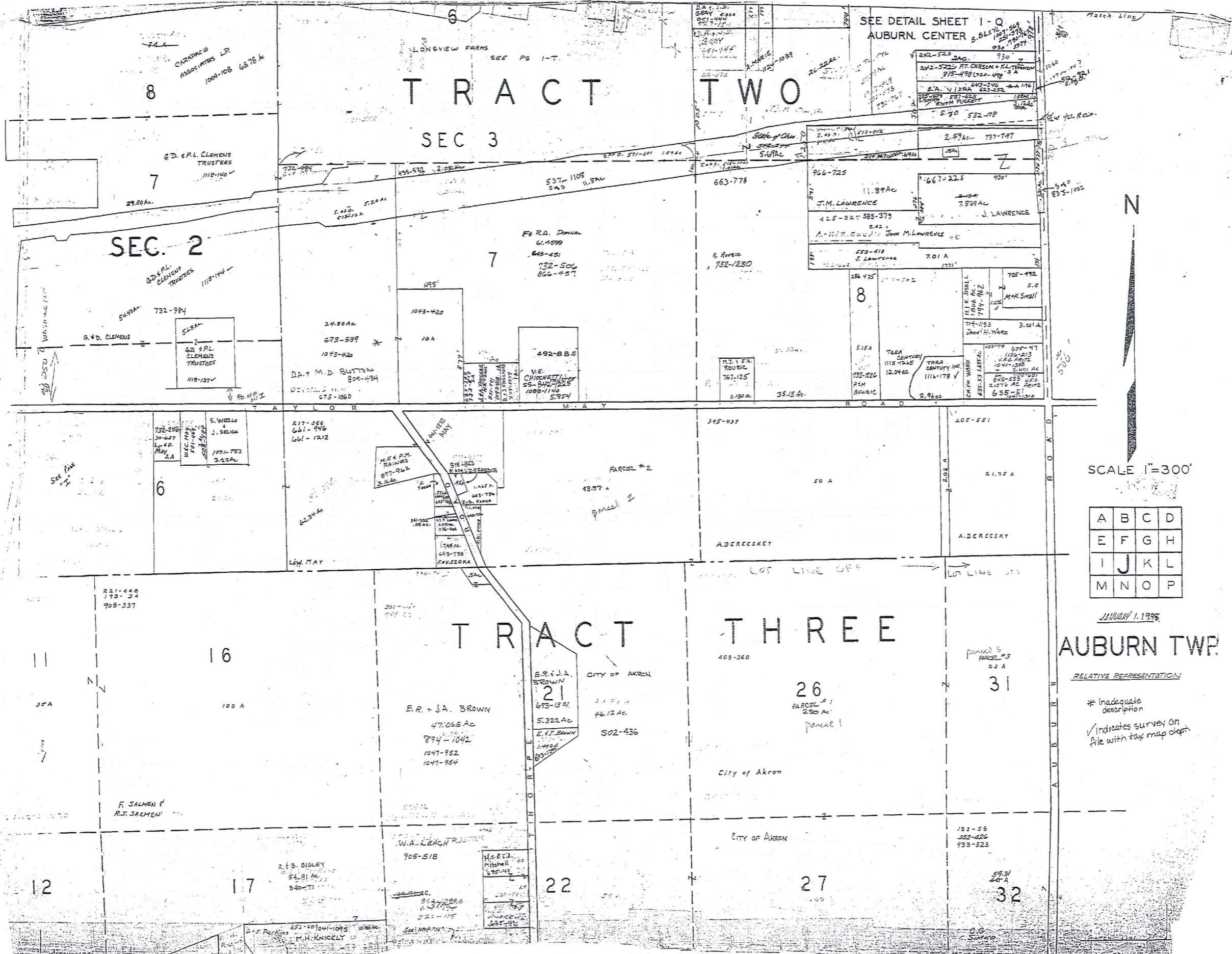

SCALE IN 1/10 OF AN INCH

1-800-345-7334

SCALE 1"=300'

A	B	C	D
E	F	G	H
I	J	K	L
M	N	O	P

JANUARY 1, 1996

AUBURN TWP.

RELATIVE REPRESENTATION

* Inadequate description

✓ Indicates survey on file with tax map dept.

SEE AUBURN
MAP OFF

DETAIL I-Q
AUBURN CORNERS
STATE OF OHIO
SEE I-Q
R.S.M. PUCKETT
R.W. PUCKETT
M.F. BLUSO ET AL
M.A. MAJSTROJANNA
D.C. FEAR
J.P. ROMIG
J.L. MAWELL
AUBURN COMM.
L.J. CONRAD
A. CROSS ET AL
747-602 SIMPSON
BLUSO
M.F. BLUSO ET AL
M.A. MAJSTROJANNA
D.C. FEAR
J.P. ROMIG
J.L. MAWELL
AUBURN COMM.
L.J. CONRAD
A. CROSS ET AL
747-602 SIMPSON
BLUSO

SCALE IN 1/16 OF AN INCH

1-800-345-7334

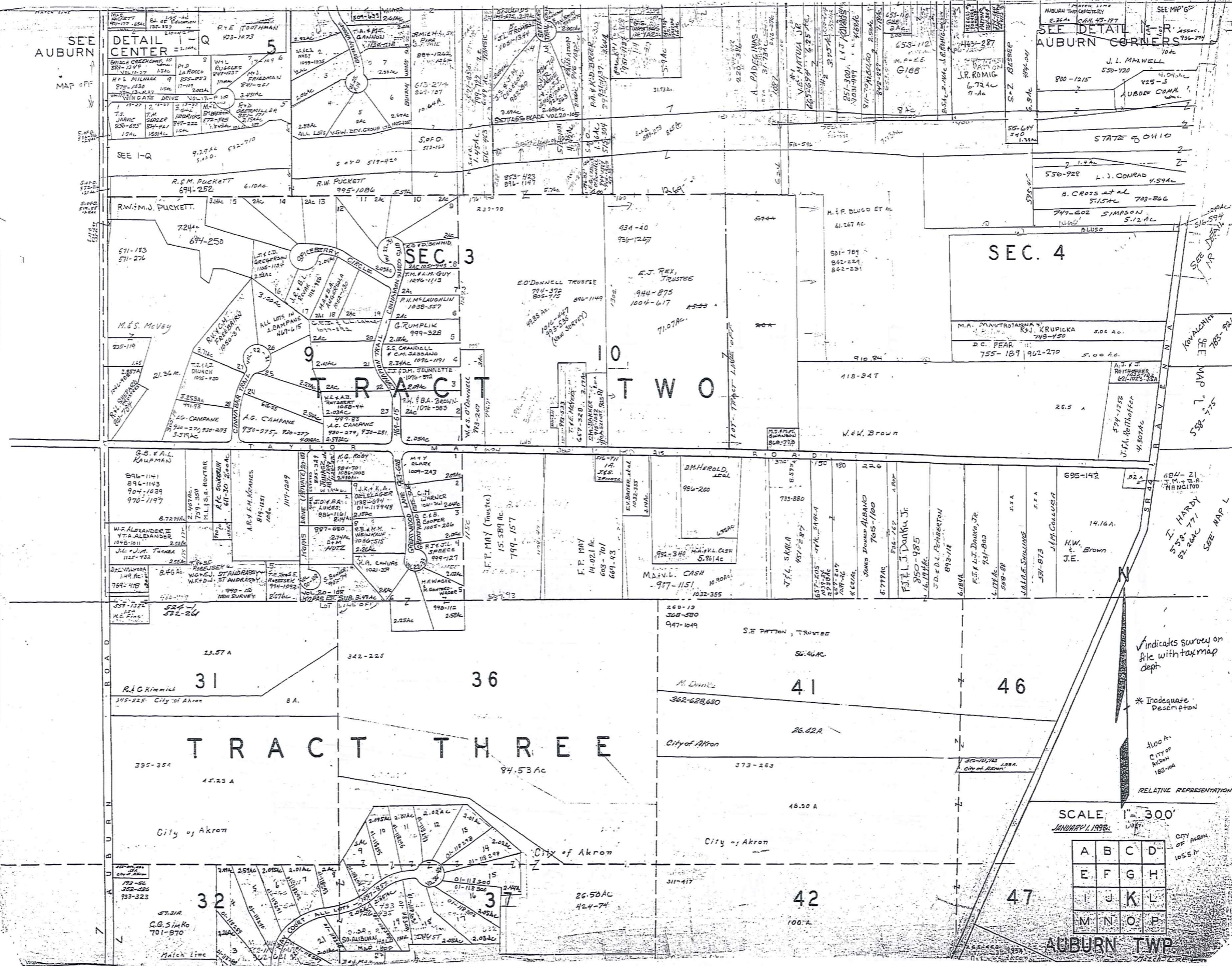

SCALE IN 1/10 OF AN INCH
1-800-345-7334

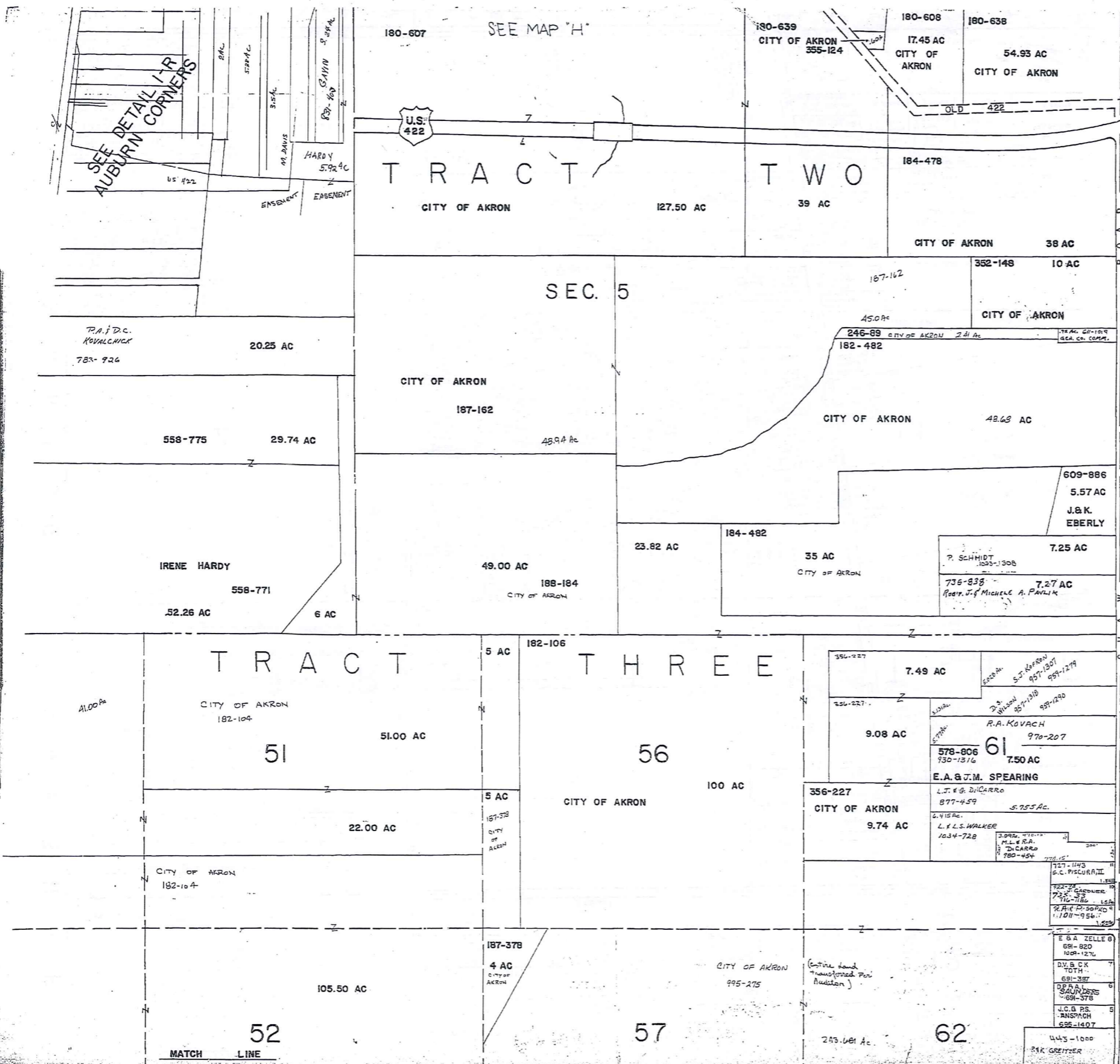

SEE DETAIL IN
AUBURN CORNERS

SEE MAP "H"

SHAW ROAD



✓ indicates survey on file with tax MAP Dept.

* Inadequate Description

SCALE: 1" = 300'

A	B	C	D
E	F	G	H
I	J	K	L
M	N	O	P

AUBURN TOWNSHIP

JANUARY 1, 1998

RELATIVE REPRESENTATION

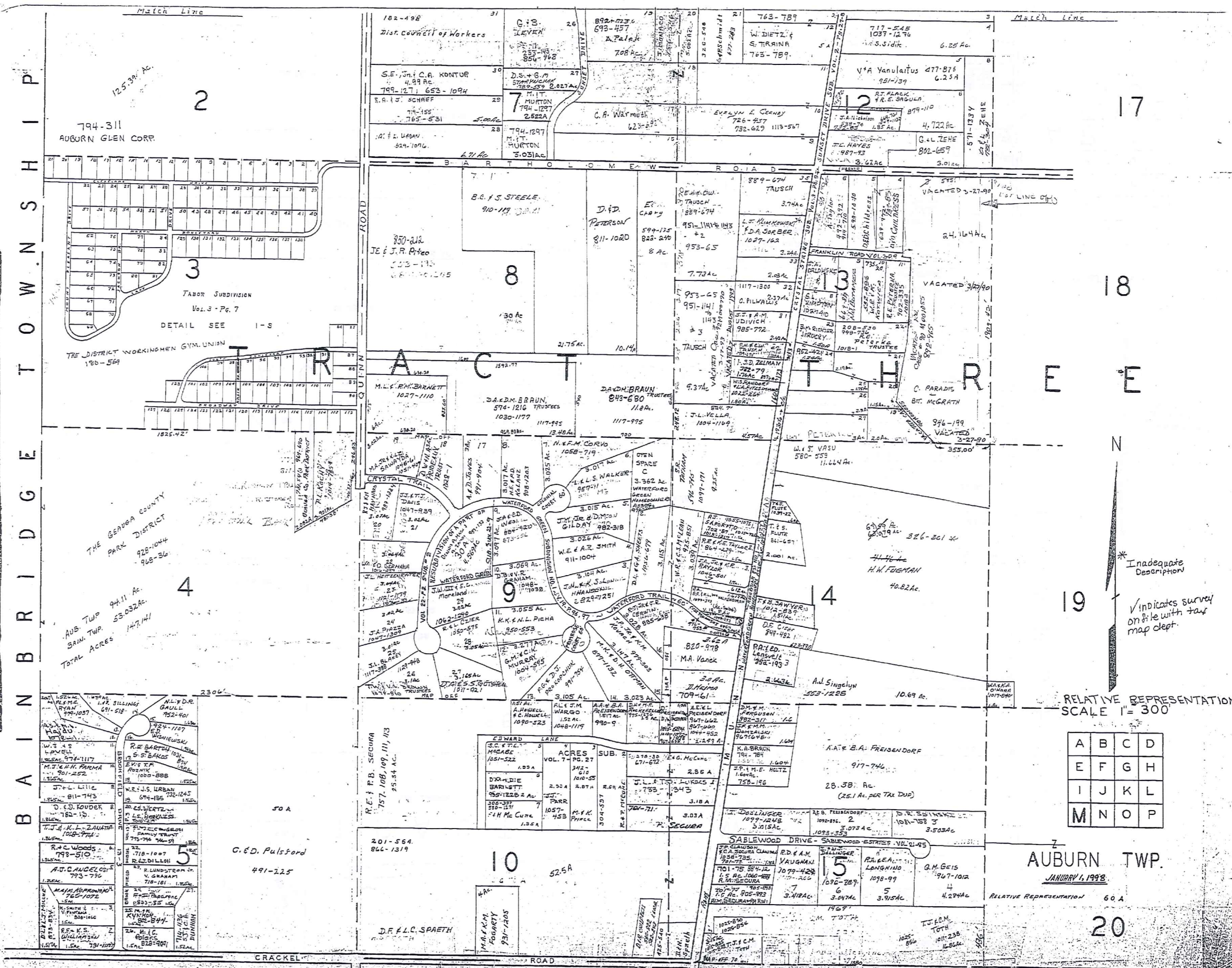

SCALE 1/16 OF AN INCH

1-800-345-7334

B A I N B R I D G E T O W N S H I P

THE GERBER COUNTY
PARK DISTRICT
928-1044
928-36

AUB. TWP. 9411 AC.
SAIN. TWP. 53032 AC.
TOTAL ACRES 147,141

794-311
AUBURN GLEN CORP.

LABOR SUBDIVISION
Vol. 3 - Pg. 7
DETAIL SEE 1-5

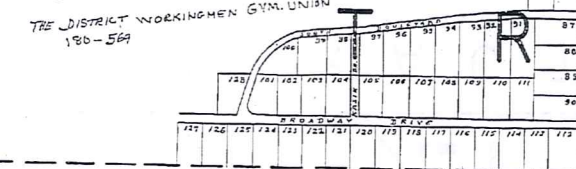

50 A

C.D. Pulsford
491-225

52.5 A

D.F. L.C. SPAETH

A	B	C	D
E	F	G	H
I	J	K	L
M	N	O	P

AUBURN TWP.
JANUARY 1, 1998

RELATIVE REPRESENTATION 60 A

20

* Inadequate Description

V indicates survey on file with tax map dept.

RELATIVE REPRESENTATION SCALE 1" = 300'

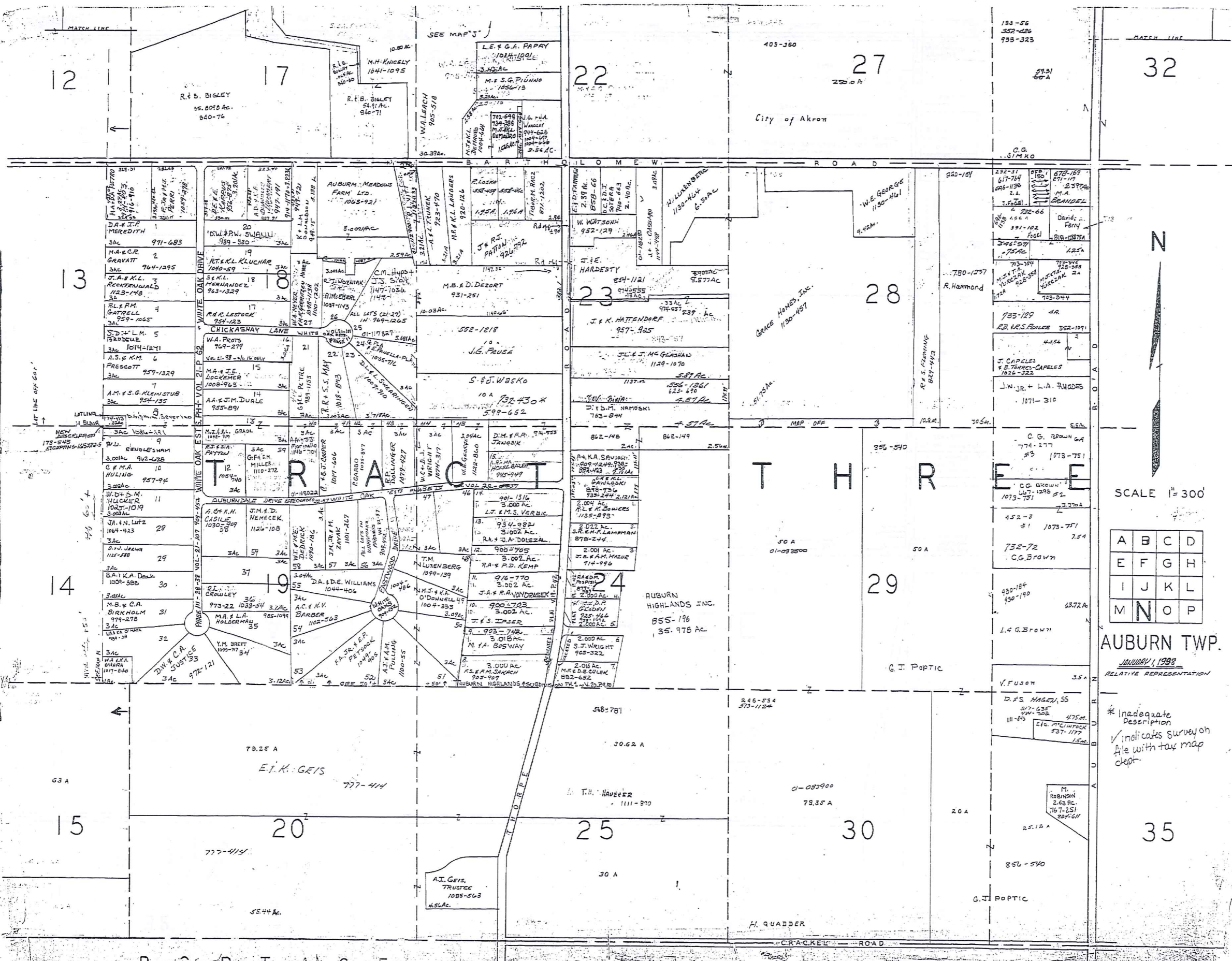

SCALE IN 1/100 OF AN INCH

1-800-345-7334



SCALE 1" = 300'

15

A	B	C	D
E	F	G	H
I	J	K	L
M	N	O	P

AUBURN TWP.
 JANUARY 1, 1998
 RELATIVE REPRESENTATION

* Inadequate Description
 ✓ indicates survey on file with tax map dept.

P O R D T A C E

SCALE IN 1/10 OF AN INCH
1-800-345-7334

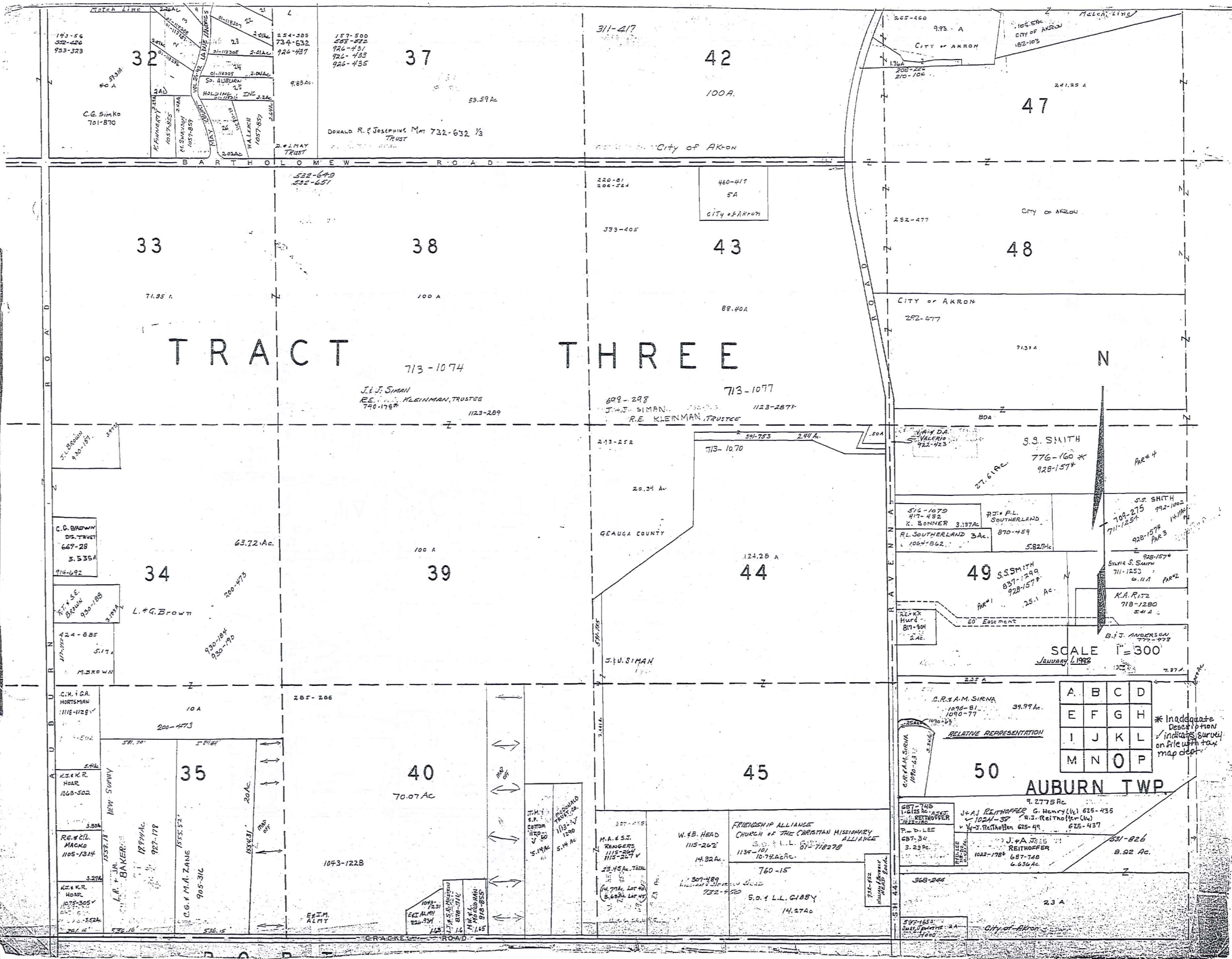

TRACT THREE

SCALE 1" = 300'
January 1, 1992

A	B	C	D
E	F	G	H
I	J	K	L
M	N	O	P

AUBURN TP

CENTER

TRACT 2 SECTION 3

SCALE IN 1/10 OF AN INCH



1-800-345-7334

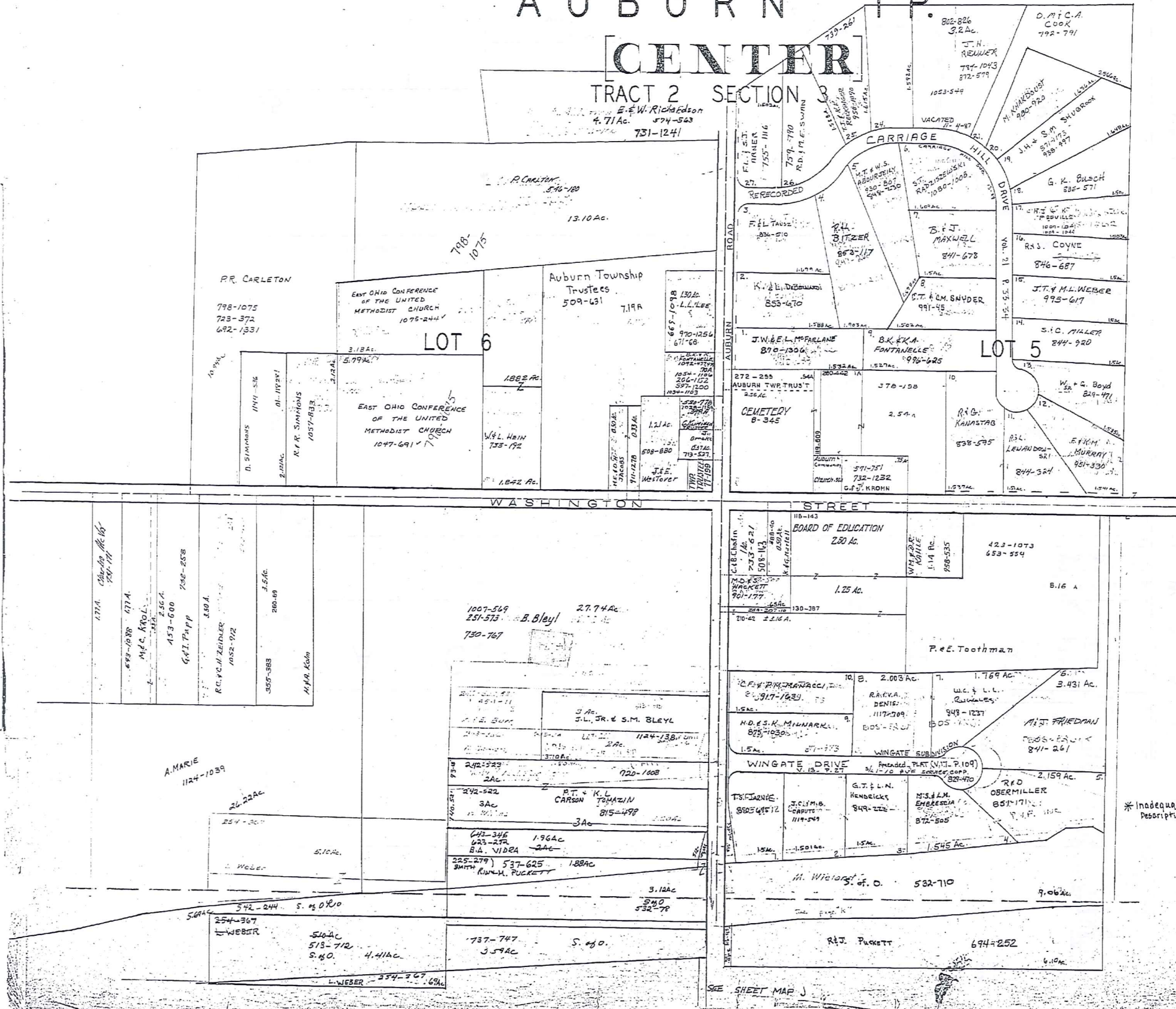

RELATIVE REPRESENTATION
JANUARY 1, 1998

SCALE 1IN.=2.5CH.=165FT.

✓ indicates survey on file with tax map dept.

* Inadequate Description

TRACT 2
SECTION 4
ELY TRACT

AUBURN TP.

AUBURN CORNERS
& VICINITY

12. J.G. & K.M. BOYD 742-913
13. 373-345 C.A. Blyskal

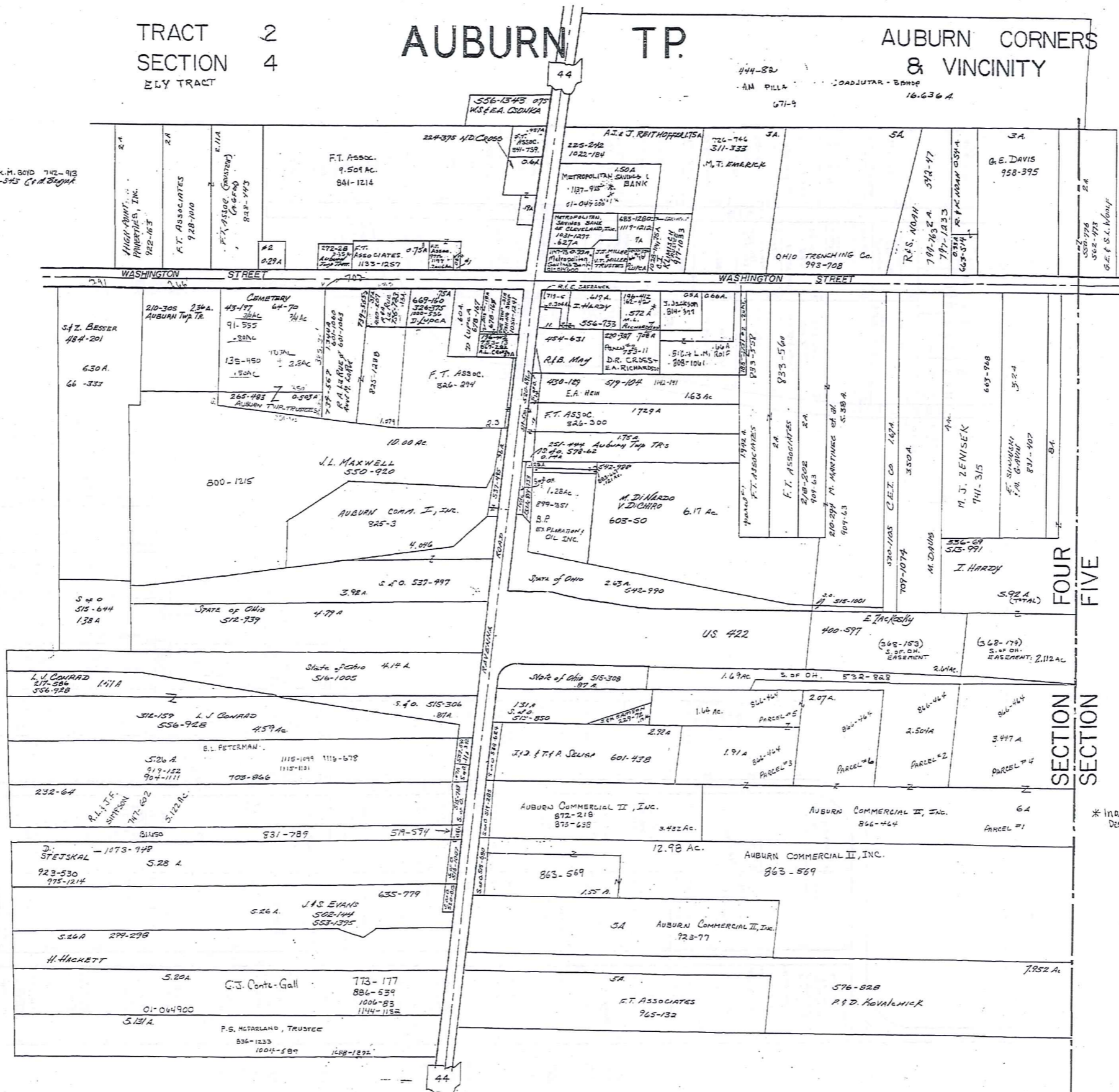

SCALE IN 1/16 OF AN INCH
1-800-345-7334



Scale 1" = 2.5 ch. = 165 ft.

JANUARY, 1993

RELATIVE REPRESENTATION

✓ indicates survey on file with tax map dept.

* Inadequate Description

TABOR SUBDIVISION

VOL. 3 PLAT 5

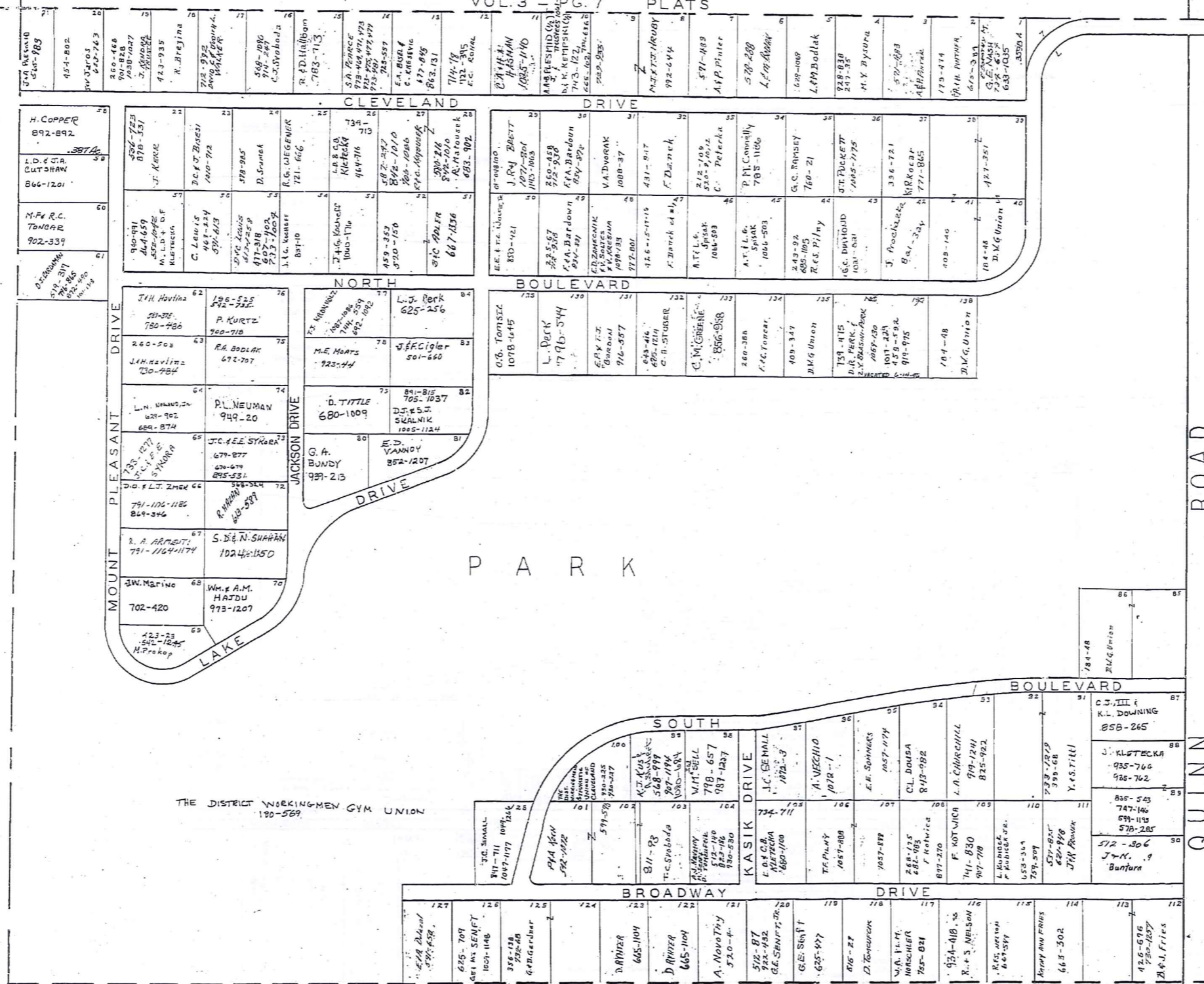

SCALE IN 1/10 OF AN INCH
1-800-345-7334

QUINN ROAD



SCALE 1" = 100'

JANUARY 1, 1998
AUBURN TWP.

RELATIVE REPRESENTATION

* Inadequate description

✓ indicates surveys on file with tax map dept.

AUBURN
 O.L. 8 SEC. 2
 O.L. 6 SEC. 3 TRACT 2

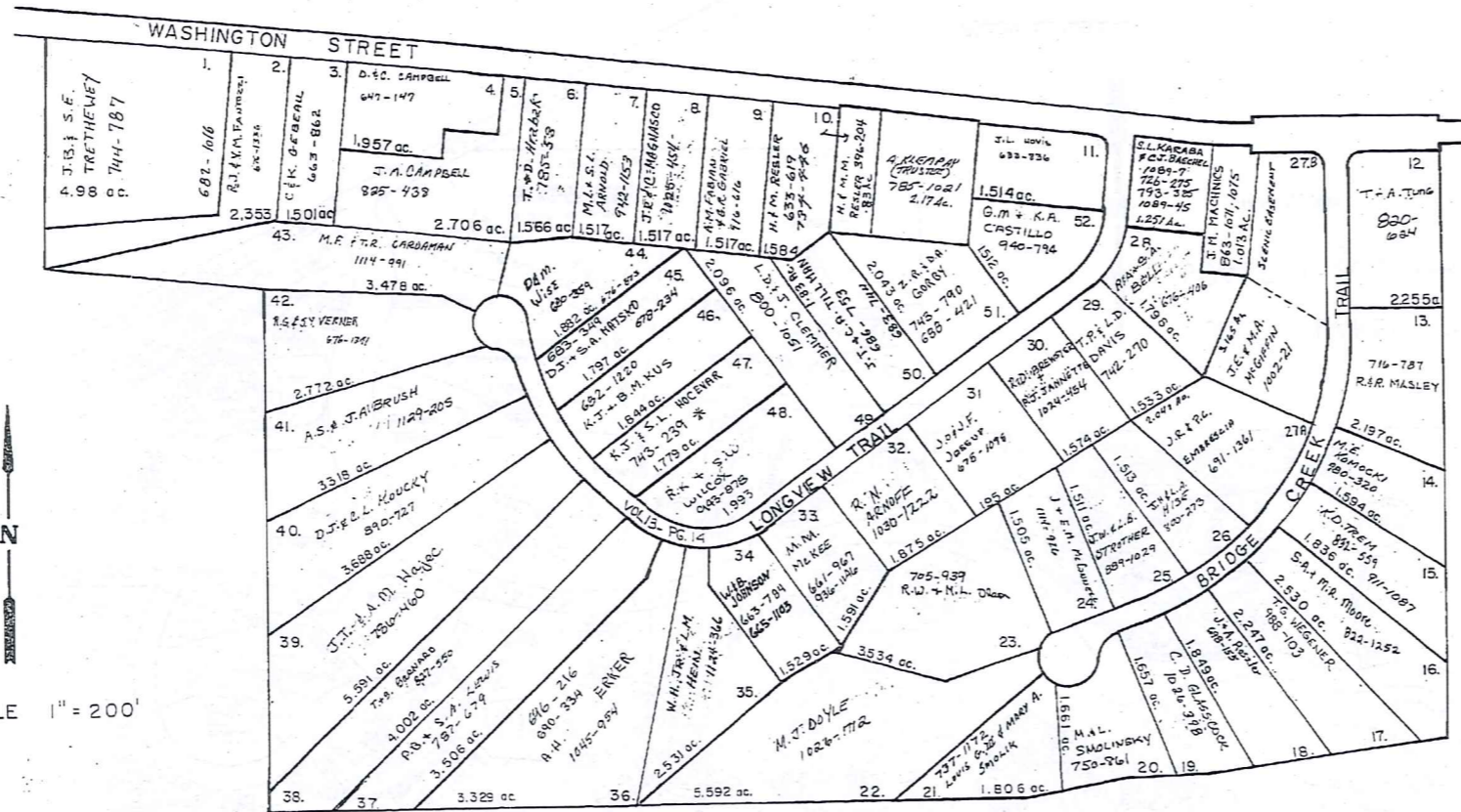

S/L 27 RESUB VOL. 14-P6.50

LONGVIEW FARMS 1 & 2

VOL. 12 PP. 62-64

VOL. 13 PP. 13-16

JANUARY 1, 1998
 RELATIVE REPRESENTATION

* Inadequate Description

✓ indicates survey on file with tax map dept.

SCALE IN 1/16 OF AN INCH

1-800-345-7334

LAND IN THE WOODS SUBDIVISION Vol. 11 Pt. 33

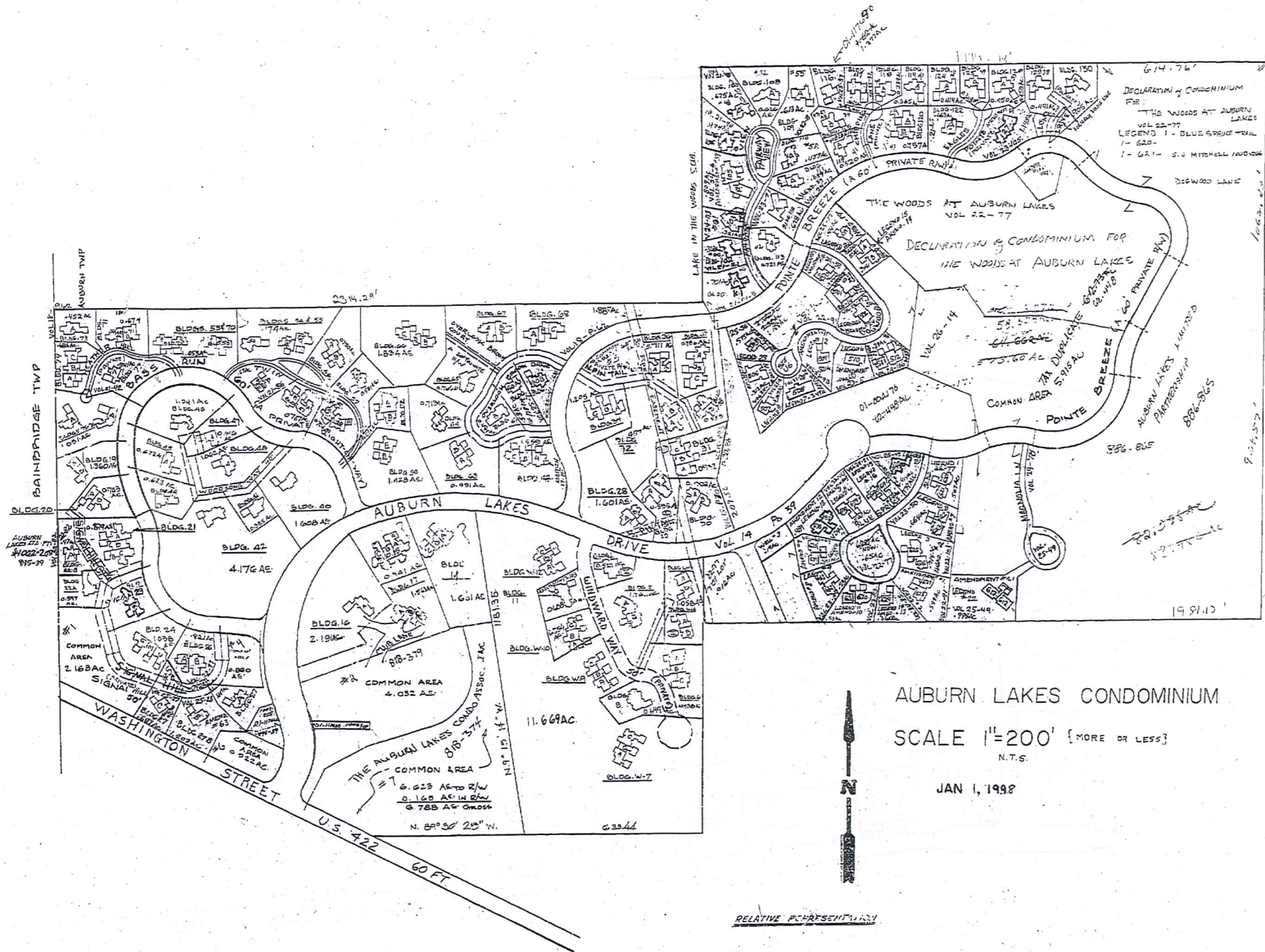

AUBURN LAKES CONDOMINIUM
 SCALE 1"=200' [MORE OR LESS]
 N.T.S.
 JAN 1, 1998

RELATIVE REPRESENTATION

* INADEQUATE DESCRIPTION

1-800-345-7334
SCALE IN 1/8 OF AN INCH

I-U
U-1

BLDG/UNIT	TRANSFERRED TO	VOL. PG.	TRANSFERRED TO	VOL. PG.	TRANSFERRED TO	VOL. PG.	TRANSFERRED TO	VOL. PG.
BLDG. W-1	(WINDWARD WAY)	15 1						
A-64	M. L. LAVIN	718 161						
B-64								
BLDG. W-2	(WINDWARD WAY)	17 453						
A-64	P. A. BRICKENDEN	819 87						
B-64	W. J. ENDBERG	780 137						
BLDG. W-3	(WINDWARD WAY)	14 1071						
A-54	A. D. CHAUD	815 109a						
B-54	M. S. KIM	708 147						
BLDG. W-4	(WINDWARD WAY)	14 1015						
A-50	D. DOLICH	718 117						
B-48	G. E. KING, TRUSTEE	711 117						
BLDG. W-5								
BLDG. W-6	(WINDWARD WAY)	14 72						
A-76	D. J. BIRZ	714 323						
B-74	W. L. BIRZ, TRUST	714 322						
C-74	W. L. BIRZ	801 185						
BLDG. W-7	(WINDWARD WAY)	14 72						
A-76	H. A. BERO	714 323						
B-74	H. EPSTEIN	700 130						
C-74	C. HOLYLAND	714 322						
BLDG. W-8	(WINDWARD WAY)	14 72						
A-76	D. E. LEDGER	722 117						
B-74								
C-74								
BLDG. W-9	(WINDWARD WAY)	14 72						
A-76	E. B. DEAN	722 117						
B-74	R. DESSERZ	714 321						
C-74	R. H. MARKER	801 189						
BLDG. W-10	(WINDWARD WAY)	14 72						
A-74	G. C. HERMAN	801 189						
B-72	K. D. WISNER	707 106						
C-70	H. E. PRESENT	862 303						
BLDG. W-11	(WINDWARD WAY)	14 72						
A-76	D. W. L. DILEY	714 321						
B-74	L. R. S. D. DILEY	714 322						
BLDG. W-12	(WINDWARD WAY)	14 72						
A-76	B. J. ENWAL	714 321						
B-74	C. L. DODD, TRUSTEE	887 171						
C-74	S. P. H. E. OUA	717 169						
BLDG. 13								
BLDG. H	(CONE COVE)	15 483						
A-68	C. J. R. D. DE BRIDE	714 162						
B-70	THOMAS & GLORIA DAVIS	725 1230						
C-72	DONALD & THIRN WISE	730 914						
BLDG. 15	(LOVE COURT)	15 17						
A-74	T. P. D. R. CLARK	765 1634						
B-76	T. P. D. R. CLARK	876 333						
C-78	M. LINDGVEY	714 318						
BLDG. 16	(CLUB LANE)	15 17						
A-80	R. L. R. BINTZ	755 177						
BLDG. 17	(CLUB LANE)	15 17						
A-84	M. A. SCHWARTZ	816 321						
B-86	T. H. DILLON	714 318						
C-88	H. L. FAY	714 318						
BLDG. 18								
BLDG. 19	(SIGNAL HILL)	15 27						
A-24	J. A. ROGERS	715 1654						
B-24	J. W. F. L. LAFREY	714 318						
BLDG. 20	(SIGNAL HILL)	15 27						
A-26	M. A. ROBERTS	714 318						
B-26	R. G. ROBERTS	714 318						
BLDG. 21	(SIGNAL HILL)	15 27						
A-100	R. A. E. LARSEN	714 318						
B-102	L. C. L. LARSEN	714 318						
C-104	B. W. F. F. HARRIS	707 119						
BLDG. 22	(SIGNAL HILL)	15 27						
A-110	R. J. KAMENSKI	714 318						
B-112	(SIGNAL HILL)	15 27						
C-114	A. S. FOX, TRUSTEE	714 318						
BLDG. 23	(SIGNAL HILL)	15 27						
A-116	R. J. KICHLER	801 183						
B-118	R. A. GREEN	702 106						
C-120	J. SMITH	817 717						
BLDG. 25								
BLDG. 26	(SIGNAL HILL)	15 27						
A-126	J. R. DEBARRE	714 318						
B-122	AMERL-CORPORATION	707 119						
BLDG. 27	(SIGNAL HILL)	15 27						
A-126	(SIGNAL HILL)	15 27						
B-126	(SIGNAL HILL)	15 27						
C-126	(SIGNAL HILL)	15 27						
BLDG. 28	(SIGNAL HILL)	15 27						
A-132	P. R. KYSELA	714 318						
B-140	H. B. S. B. MARK	871 1252						
BLDG. 29	(SOUTH BRITAIN)	15 60						
A-142	J. W. L. LIEBKE	714 318						
B-144	R. E. R. LEROUX	817 143						

I-U
U-1

SCALE IN 1/10 OF AN INCH



1-800-345-7334

U-2

BLDG/UNIT	TRANSFERRED TO	Vol. Pg.	TRANSFERRED TO	Vol. Pg.	TRANSFERRED TO	Vol. Pg.
BLDG 30	(SOUTH PINTAIL)	15 TO				
A-186	L. P. REBA	240 100				
B-181	S. W. VERNETTI	875 887				
BLDG 31	(NORTH PINTAIL)	15 83				
A-184	L. H. & G. A. CARTRIGHT	885 893				
B-182	R. A. PETERSON	893 901				
C-180	R. A. & T. J. JOHNSON	890 898				
BLDG 32	(NORTH PINTAIL)	15 91				
A-182	D. C. & G. G. SKINNER	251 259				
B-184	W. K. OLAVIER	261 269				
BLDG 33						
BLDG 34						
A-160	N. PINTAIL, JR	15 1				
B-162	G. A. U. HARTLEY	273 281				
C-164	V. A. B. WEBER	272 280				
	R. J. A. T. N. S. P.	272 280				
BLDG 35						
BLDG 36	(NORTH PINTAIL)	15 107				
A-170	PROPERTY TRUST	897 905				
B-172	E. V. GORDON	911 919				
BLDG 37	(NORTH PINTAIL)	15 103				
A-174	R. V. HENSEL	856 864				
B-176	G. E. E. SCHMIDT	860 868				
C-178						
BLDG 38	(NORTH PINTAIL)	16 123				
A-180	W. A. J. J. A. SCHWABER	178 186				
B-182	H. A. N. BURSTEIN	183 191				
BLDG 39						
BLDG 40	(WOODSONG WAY)	16 118				
A-196	C. T. G. ROSE	831 839				
BLDG 41	(WOODSONG WAY)	15 124				
A-198	(Woodsong Way)	884 892				
BLDG 42	(WOODSONG WAY)	16 124				
A-192	L. J. F. H. DOLAN	891 899				
B-194	H. E. HENDERSON	891 899				
BLDG 43						
BLDG 44	(WOODSONG WAY)	18 125				
A-194	K. F. SORACE	853 861				
BLDG 45	(WOODSONG WAY)	17 125				
A-198	M. J. D. STANTON-HICKS	871 879				
BLDG 46	(WOODSONG WAY)	11 128				
A-200	R. W. J. C. GUMMARD	829 837				
BLDG 47	(WOODSONG WAY)	17 128				
A-202	M. PENSIERO	814 822				
BLDG 48	(WOODSONG WAY)	18 128				
A-204	M. L. RISIUS	834 842				
BLDG 49						
BLDG 50	(TWIN CREEKS)	16 129				
A-210	F. J. ANDERSON	897 905				
B-212	P. A. E. GUPPLE	898 906				
BLDG 51	(TWIN CREEKS)	19 129				
A-214	R. J. J. SGAUS	865 873				
B-216	K. M. CARLSON	895 903				
BLDG 52	(TWIN CREEKS)	21 130				
A-216	L. P. WEINER	919 927				
BLDG 53	(TWIN CREEKS DRIVE)	17 134				
A-218	J. B. COLLIER	871 879				
B-220	J. A. DUNLAP	873 881				
BLDG 54	(TWIN CREEKS DRIVE)	16 135				
A-222	F. ABLER	809 817				
BLDG 55	(TWIN CREEKS DRIVE)	16 135				
A-224	G. J. SIMILLES	820 828				
B-226	A. S. KAISER	861 869				
BLDG 56	(TWIN CREEKS)	16 135				
A-228	D. J. J. PIPER	853 861				
B-230	E. A. LEONETTI	871 879				
BLDG 57	(TWIN CREEKS)	16 135				
A-236	R. M. SIMIK	791 799				
BLDG 58	(TWIN CREEKS)	15 143				
A-238	D. J. JONES	710 718				
B-240	S. H. R. L. SILVER	719 727				
BLDG 59	(TWIN CREEKS)	16 135				
A-244	R. C. S. MARCHANT	871 879				
B-246	W. K. HODGKIN	853 861				
BLDG 60	(OVERLOOK BRICK DRIVE)	16 135				
A-248	F. G. M. G. GAVIN	806 814				
B-250	AMENMENT 07	855 863				
BLDG 61	(OVERLOOK BRICK DRIVE)	18 135				
A-254	F. BELTON	857 865				
BLDG 62	(OVERLOOK BRICK DRIVE)	16 135				
A-258	T. J. P. A. KREBS	812 820				
B-260	A. M. KOVAL	942 950				
C-262	C. WILSON	113 121				
BLDG 63	(OVERLOOK BRICK DRIVE)	16 135				
A-264	P. L. FAHONY	776 784				
B-266	C. R. ZACHEN	796 804				

10

1-800-345-7334

SCALE IN 1/16 OF AN INCH

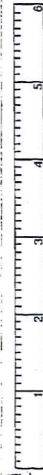

1-U
U-3

BLDG/UNIT	TRANSFERRED TO	Vol. Pg.	TRANSFERRED TO	Vol. Pg.	TRANSFERRED TO	Vol. Pg.	TRANSFERRED TO	Vol. Pg.
BLDG 64	(OVERLOOK BROOK DRIVE)	16 1053						
A-310	M. & S. DUFFY	883 136	R.P. & D.J. ROGEE	128 336				
BLDG 65	(OVERLOOK BROOK DRIVE)	16 1223						
A-312	A. J. HALLACK	883 147						
BLDG 66	(OVERLOOK BROOK COURT)	16 1354						
A-316	M. J. SWADLEY	883 179						
B-324	R.C. BUCK, JR. & T.S. LONGFELLOW	883 170						
C-322	C.J. & M.S. GIBLIN	883 162						
BLDG 67	(OVERLOOK BROOK DRIVE)	17 1157						
A-328	E. UAZIO	883 174	H. H. JENSEN, TRUSTEE	1030 177				
B-330	J.R. BEAVER	883 181	E. M. LAZZO, TRUSTEE	1035 32				
BLDG 68	(OVERLOOK BROOK DRIVE)	17 1248						
A-331	T. J. JOHNSON	883 18						
B-338	P. J. PELLON	883 145	S. ARNOLD	1031 153				
C-338	A. J. S. MONTGOMERY	883 143						
BLDG 69								
BLDG 70	(HEATHER HILL)	17 876						
A-210	T. & C. SAZIMA	883 100						
B-208	V. & P. SCOROS	883 197	K.M. SCOROS	1134 873				
BLDG 71	(HEATHER HILL)	17 1214						
A-214	J. I. BRINZOLIG	883 204	M.S. GONZALEZ, TRUSTEE	1035 131				
B-212	M. & E. J. O'BRIEN	883 203	M.D. & J.B. PEMBER	1035 104	J.B. BENDER	1002 368		
BLDG 72								
BLDG 73	(HEATHER HILL)	17 1248						
A-216	M. & R. WILLIAMS	883 528	M.H. & H. LILLIUMIS	1036 175				
BLDG 74	(HEATHER HILL)	17 1002						
A-222	C. C. SPATH	883 183						
B-220	W.F. HOTCHKIN	883 192						
C-218	W. & B. MILLER	883 365	R.T. LIVINGSTON	1038 456				
BLDG 75	(HEATHER HILL)	17 1138						
A-224	R. & E. BLAKE FAMILY TRUST	883 171						
BLDG 76	(HEATHER HILL)	17 1248						
A-226	S. BLANCHARD & J. BEAUMONT	883 176	B.C. BULLOCK & ASSY	927 483				
BLDG 77	(HEATHER HILL)	17 1138						
A-232	J.E. & D.M. GALLAGHER	883 152						
BLDG 78								
BLDG 79								
BLDG 80								
BLDG 81								
BLDG 82								
BLDG 83								
BLDG 84								
BLDG 85								
BLDG 86								
BLDG 87								
BLDG 88								
BLDG 89								
BLDG 90								
BLDG 91								
BLDG 92								
BLDG 93								

1-U
U-3

1-800-345-7334

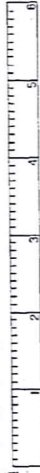

SCALE 1/10 OF AN INCH

1-U
U-4

BLDG UNIT #	TRANSFERRED TO	VOL 76	TRANSFERRED TO	VOL P4	TRANSFERRED TO	VOL P6	TRANSFERRED TO	VOL P4	TRANSFERRED TO	VOL P6	TRANSFERRED TO	VOL P4
BLDG 94												
BLDG 95												
BLDG 96												
BLDG 97												
BLDG 98												
BLDG 99												
BLDG 100												
BLDG 101	(FAIRWAY VIEW) B.C. KING 912-282-1013	21 1-3 1013										
BLDG 102	FAIRWAY VIEW - AMEND # 60 D.C. HEYEROFF 1074 21	24 1074										
BLDG 103	FAIRWAY VIEW - AMEND # 61 P. NICHOLAS DEV. CORP. 324/26	24 113										
BLDG 104	FAIRWAY VIEW AMENDMENT #5 D.C. HEYEROFF 1080 1851	34 1080										
BLDG 105	FAIRWAY VIEW AMENDMENT #5 D.M. S. HUBBARD	24 06										
BLDG 106	(FAIRWAY VIEW) FERRIS TRUSTEE 743-8711	21 79										
BLDG 107	(FAIRWAY VIEW) C.L. RYE 974 918	21 974										
BLDG 108	(FAIRWAY VIEW) E. S. GULLO 17 19377	17 31										
BLDG 109	FAIRWAY VIEW - AMENDMENT #52 (R) M. FERW 1037 3224	23 1037										
BLDG 110	FAIRWAY VIEW AMENDMENT #52 DR. SEYMOUR S. BIRBY 1742 381	23 1742										
BLDG 111	FAIRWAY VIEW - AMENDMENT #7 P.S. SUBARROW 1094 888	24 1094										
BLDG 112	FAIRWAY VIEW AMENDMENT #56 PETER NICHOLAS DEV. CORP. 1052 410	23 1052										
BLDG 113	(FAIRWAY VIEW) S. PETERSON 19 3135	19 3135										
BLDG 114	(CHIPPING LANE) B.R. RESCH 15 1618	15 1618										
BLDG 115	(CHIPPING LANE) D.S. & B.S. MANNING 18 3141	18 3141										
BLDG 116	CHIPPING LANE AMENDMENT #60 A 427 496	23 496										
BLDG 117	CHIPPING LANE AMENDMENT #65 - 3434L A 428	25 125										
BLDG 118	(CHIPPING LANE) D.G. WIGGLESWORTH A-430	18 1850										
BLDG 119	(CHIPPING LANE) D.J. & R.M. JOYCE A-430	18 360										
BLDG 120	(CHIPPING LANE) S.L. MR. DUCUSLAK A-431	19 396										
BLDG 121	(CHIPPING LANE) P.J. LEIKEN A-432	19 361										
BLDG 122	(CHIPPING LANE) R.A. & G.B. NEWMAN A-434	21 971										

10
U-4

THE WOODS AT AUBURN LAKES

TU-06

SCALE IN FT OF AN INCH
1-800-345-7334

BLDG-Address	ROAD NAME	DATE	AC.	PLAT -	AMENDMENT	VOL	PG	TRANSFERRED TO:	VOL	PG.
620	BLUE SPRUCE TRAIL (LPT)	7/95	.507	LEGEND #1	ORIGINAL	22	77			
621	"	7/95	.507	LEGEND #1	ORIGINAL	22	77	S. J. MITCHELL	1008	1066
622	"	7/96	.664	LEGEND #8	AMENDMENT #7	23	50	D+P WINTEN THURRES	1038	1182
623	"	7/96	.664	LEGEND #8	AMENDMENT #7	23	50	D+C WAKEMAN	1041	1582
625	BLUE SPRUCE TRAIL	7/95	.714	LEGEND #3	AMENDMENT #2	22	103	G+W SILVER	1030	785
626	"	7/95	.714	LEGEND #3	AMENDMENT #2	22	103	J. M. WALKER	1032	666
627	"	7/95	.597	LEGEND #2	AMENDMENT #1	22	91	J. M. TAYLOR	1015	897
628	BLUE SPRUCE TRAIL	7/95	.599	LEGEND #2	AMENDMENT #1	22	91	M. H. EDWARDS TRUSTEE	1032	1041
629	BLUE SPRUCE TRAIL	7/96	.360	LEGEND #14	AMENDMENT #13	24	25	AMERI-CON AUBURN INC	1070	836
630	BLUE SPRUCE TRAIL	6/96	.530	LEGEND #11	AMENDMENT #10	23	83	AMERI-CON AUBURN INC	1059	1418
631	BLUE SPRUCE TRAIL	6/96	.530	LEGEND #11	AMENDMENT #10	23	83	AMERI-CON AUBURN INC	1128	1158
632	BLUE SPRUCE TRAIL	7/96	.530	LEGEND #9	AMENDMENT #8	23	59	AMERI-CON AUBURN INC	1052	486
633	"	7/96	.530	LEGEND #9	AMENDMENT #8	23	59	P. T. ARNOLD	1049	309
634	BLUE SPRUCE TRAIL	7/96	.391	LEGEND #10	AMENDMENT #9	23	64	T. S. BANGAS & P. COLLIER	1050	1022
635	"	7/96	.391	LEGEND #10	AMENDMENT #9	23	64	AMERI-CON AUBURN INC	1053	1292
636	BLUE SPRUCE TRAIL	7/96	.489	LEGEND #13	AMENDMENT #12	24	01	AMERI-CON AUBURN INC	1060	374
637	"	7/96	.489	LEGEND #13	AMENDMENT #12	24	01	AMERI-CON AUBURN INC	1061	770
638	BLUE SPRUCE TRAIL	7/95	.528	LEGEND #4	AMENDMENT #3 (REVISED)	22	113	J. R. PERKINS	1043	58
639	"	7/96	.528	LEGEND #4	AMENDMENT #3	22	113	A. D. BARBER	1024	1494
640	BLUE SPRUCE TRAIL	7/96	.524	LEGEND #16	AMENDMENT #15	24	51	AMERICAN AUBURN, INC.	1078	39
641	"	7/96	.524	LEGEND #16	AMENDMENT #15	24	51	S. J. C. SCHILL TRUSTEE - V.S.R.S. SCHILL	1078	41
642	BLUE SPRUCE TRAIL	7/97	.444	LEGEND #31	AMENDMENT #20	25	45	AMERI-CON AUBURN INC.	1104	1027
	DOGWOOD LANE (LPT)	7/95	.574	LEGEND #1	ORIGINAL	22	77			
	DOGWOOD LANE (6.634 AC)	7/95	6.634	LEGEND #2	AMENDMENT #1	22	91			
500	DOGWOOD LANE (LEAVING 4.375 AC)	7/96	.340	LEGEND 17 - AMENDMENT 16		24	58	AMERICAN AUBURN INC.	1079	670
501	DOGWOOD LANE (LEAVING 3.38 AC)	7/96	.282	LEGEND 24 - AMENDMENT 23		26	14	TRANSFER TO - J. M. GOLD	1189	856
502	DOGWOOD LANE (LEAVING 1.28 AC)	7/96	.526	LEGEND 25 - AMENDMENT 24		26	34			
505	DOGWOOD LANE LEAVING 2.662 AC	5/97	.524	LEGEND 23 AMENDMENT 22		25	56/60	AMERI-CON AUBURN INC.	1114	404
506	DOGWOOD LANE LEAVING 4.032 AC	11/96	.384	LEGEND 18 AMENDMENT 17		24	72	AMERI-CON AUBURN INC.	1073	918
507	DOGWOOD LANE LEAVING 6.502 AC	7/96	.314	LEGEND #5 AMENDMENT #4		23	02	W. L. ANDREWS	1030	879
508	DOGWOOD LANE " 5.581 AC	7/95	.319	LEGEND #7 AMENDMENT #6		23	28	A+C GRADINE	1025	275
509	DOGWOOD LANE LEAVING .500 AC	7/96	.521 AC	LEGEND #12 AMENDMENT #11		23	93	AMERICAN AUBURN, INC.	1060	1215
510	DOGWOOD LANE " 5.734 AC	7/96	.497	LEGEND #6 AMENDMENT #5		23	06	J. G. MORRISH	1029	120
511	DOGWOOD LANE " 3.172 AC	7/97	.385 AC	LEGEND #19 AMENDMENT #18		24	106	AMERI-CON AUBURN INC	1101	1196
512	" " " "	"	"	LEGEND #19 " "		24	106	AMERI-CON AUBURN INC.	1044	322
514A	DOGWOOD LANE LEAVING 11.719 AC	7/96	.341	LEGEND 15 AMENDMENT 14		24	44	AMERI-CON AUBURN INC.	1102	1104
514B	" " " "	"	"	" " " "		24	44	AMERICAN AUBURN, INC	1075	381
517	DOGWOOD LANE LEAVING 3.237 AC	8/96	.444	LEGEND 19 AMENDMENT 20		25	77	AMERI-CON AUBURN INC.	1101	335
TOT LOT 912A	AUBURN LAKES DRIVE	7/95		LEGEND #1 - ORIGINAL		22	77			
WELL #3 192A	"	7/95		"		22	77			
WATER PLANT 402A	POINT BEETLE DRIVE	7/95		"		22	77			
	DOGWOOD LANE	7/95		LEGEND #1 ORIGINAL		22	77			

- Auburn Twp. -

Explanation and Use Sheet for Geauga County, Ohio

A

SAMPLE (PARTIAL) COUNTY INDEX MAP

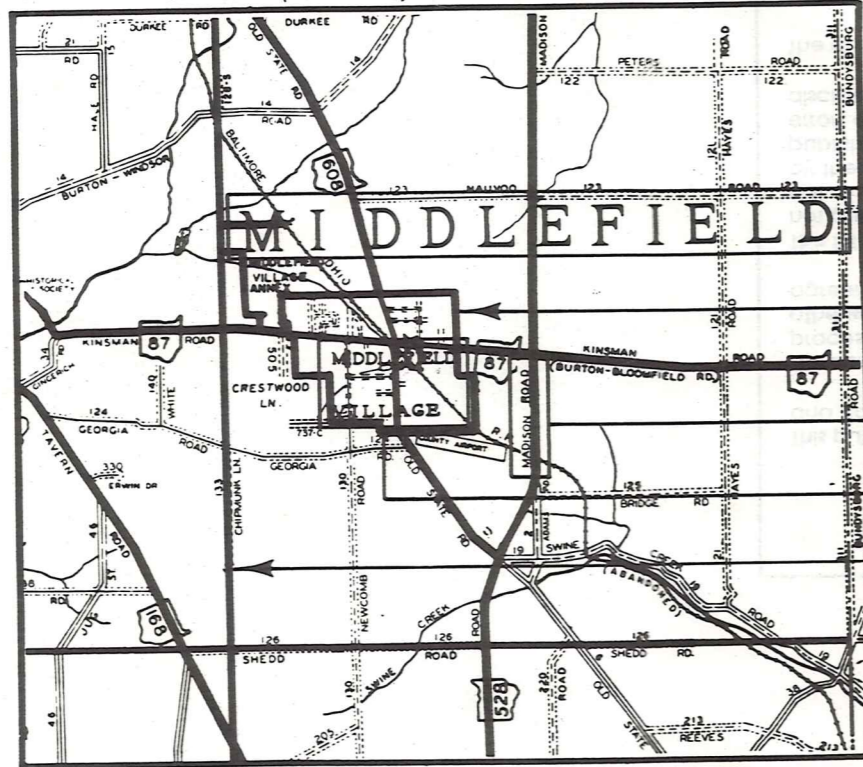

SAMPLE (PARTIAL) MUNICIPALITY INDEX MAP

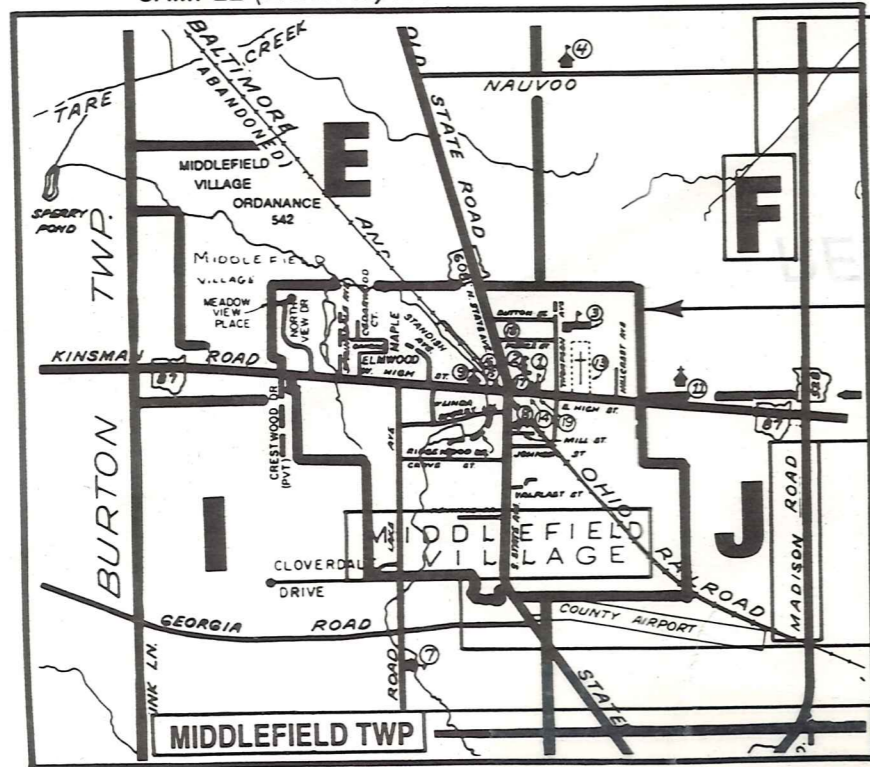

SAMPLE (PARTIAL) MAP PAGE

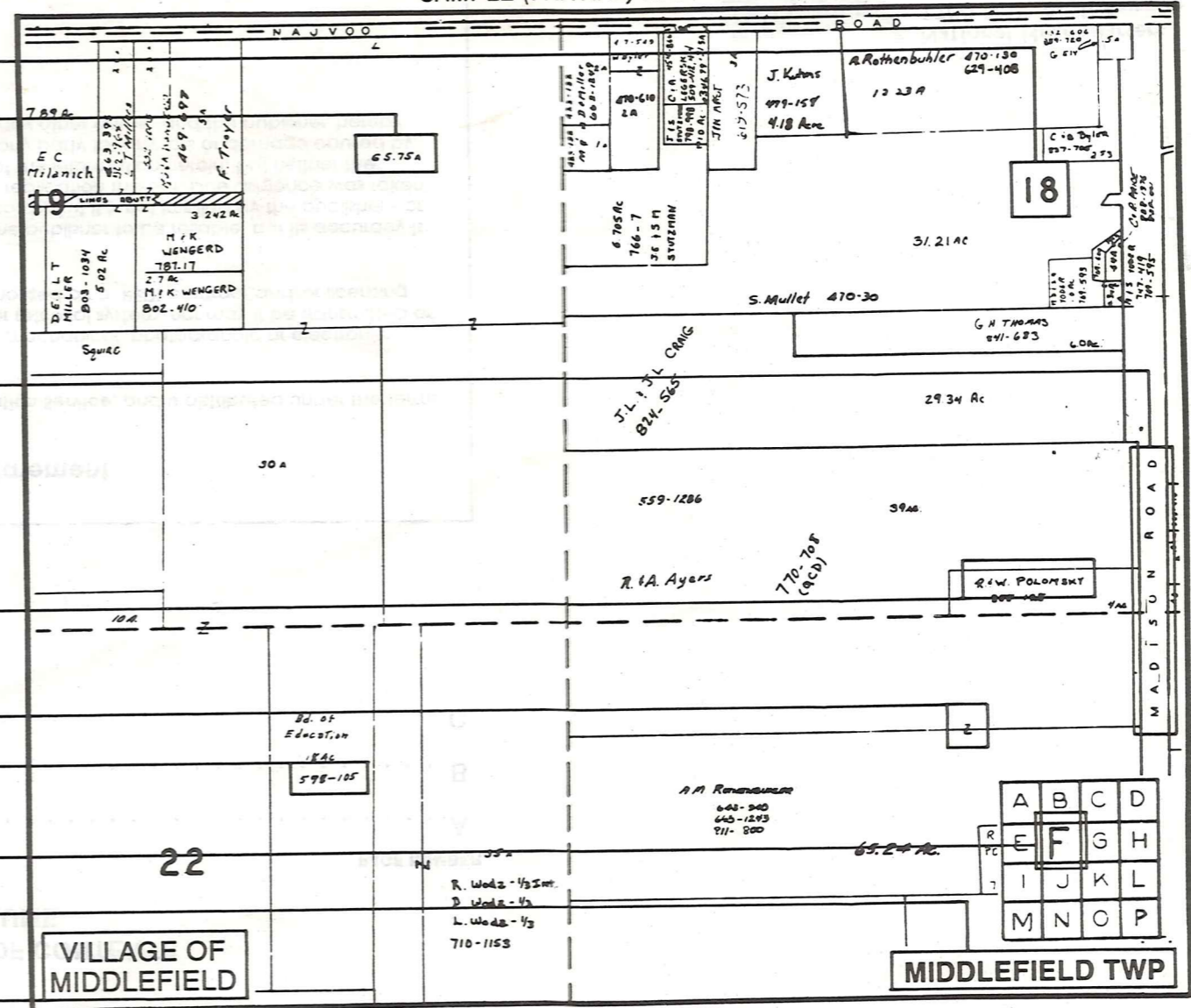

- Tract Lot Number
- Acreage
- Township Name
- Village Boundary
- Street Name
- Village Name
- Township Boundary
- Owners Name
- Denotes Continuous Ownership
- Deed Book & Page
- Map Page Number
- Township Name
- Village Name

- Village Boundary
- Street Name
- Village Name
- Township Name

USE OF THE MAP VOLUME

1. LOCATE THE GENERAL AREA OF INTEREST ON THE COUNTY INDEX MAP AND NOTE THE MUNICIPALITY NAME (TOWNSHIP OR VILLAGE).
 2. REFER TO THE TABLE OF CONTENTS AND NOTE THE BEGINNING ATLAS PAGE NUMBER FOR THE MUNICIPALITY OF INTEREST.
 3. TURN TO THE PAGE INDICATED, ON THIS PAGE WILL APPEAR AN INDEX MAP FOR THAT MUNICIPALITY.
 4. LOCATE THE GENERAL AREA OF INTEREST AND NOTE THE MAP PAGE NUMBER. THIS MAY BE EITHER A LETTER OR A NUMBER.
 5. MAP PAGES ARE IN ALPHABETICAL (OR NUMERICAL) SEQUENCE FOLLOWING THE MUNICIPALITY INDEX MAP. FOLLOW SEQUENCE TO THE MAP PAGE INDICATED.
 6. LOCATE SPECIFIC PARCEL OF INTEREST AND NOTE THE DESIRED INFORMATION.
- NOTE: ON SOME MAPS YOU MAY BE REFERRED TO A DETAIL SHEET SHOWING AN ENLARGEMENT OF THE AREA. THESE MAPS ARE FOUND AT THE END OF THE REGULAR MAP PAGES IN EACH MUNICIPALITY IN EITHER ALPHABETICAL OR NUMERICAL SEQUENCE.
- NOTE: CHARDON VILLAGE HAS TITLE SHEETS. TO LOCATE OWNERS NAME, NOTE THE PARCEL NUMBER, REFER TO THE TITLE PAGE FOLLOWING THE MAP OF INTEREST, FOLLOW NUMERICAL SEQUENCE TO THE PARCEL NUMBER OF INTEREST AND NOTE THE DESIRED INFORMATION. IN ALL OTHER MUNICIPALITIES THE OWNERS NAME APPEARS ON THE MAP PAGE.